

NO.2
BROMWICH AVENUE

boundary line

boundary line

NO.6
BROMWICH AVENUE

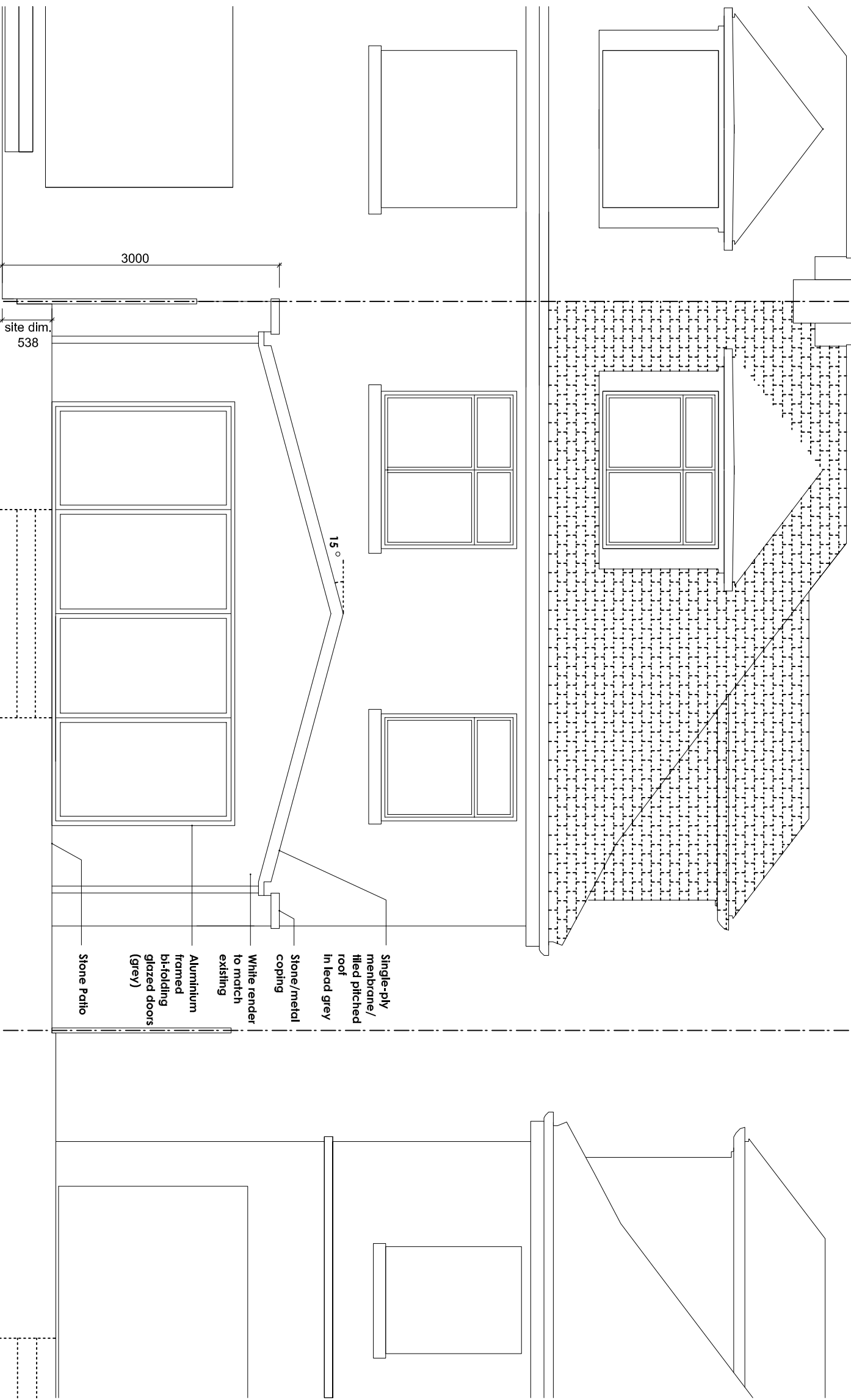

01 PROPOSED REAR ELEVATION
 SCALE 1:50 @ A3

Title PROPOSED REAR ELEVATION

Job 4 BROMWICH AVENUE
LONDON N6 6QH

Scale 1:50@A3

Date 11.16

Dm KC

CHK -

Dwg No BA/PA-301

Rev A

Rev -

Date 08.09.17

Description Issued for Planning Application

Rev A 19.12.17 Updated for Planning Application

Notes:

1. All dimensions shown are approximate and require verification on site.

2. NOT FOR CONSTRUCTION

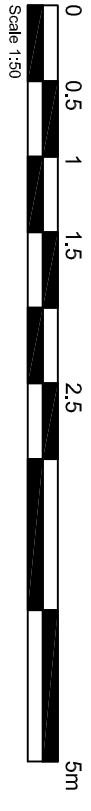

Kathleen Chan Architecture

65 Coppetts Road
Muswell Hill
London N10 1JH

T +44 (0) 20 8292 1490
M +44 (0) 7773 971 381
kathleenchanarchitecture@gmail.com