

This drawing is unapproved and may not be used without the permission of gcp
Chartered Architects Ltd. All drawings to be read in conjunction with the project
and cover of printing. It is for the purpose of illustrating the proposed
design and is not to be used for construction. No liability is accepted for any
omissions or errors and any discrepancies between the drawing and other information
shall prevail over the drawing. gcp Chartered Architects London Work Product.

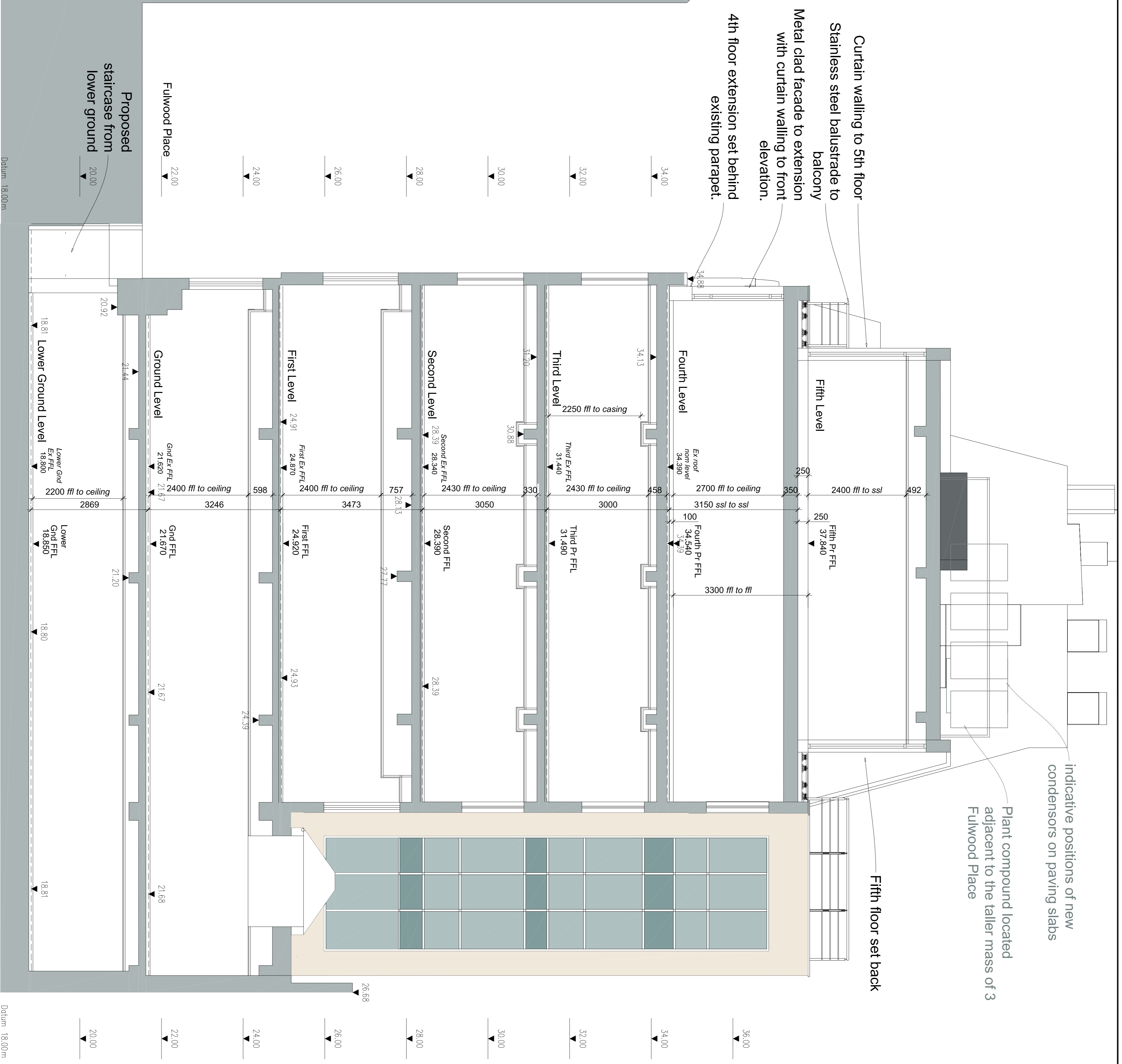

Revision	Description	Rev. By	Date
C	Indicative notings/panel indicated	-	18.12.2017
B	Final submission	-	10.09.2017
A	Pre-submission	-	10.09.2017

gcp Chartered Architects
architectural project management sustainable design

Scale 1:50
Scales 1:50
Consultancy
4-7 Fulwood Place
London
www.gcparchitects.co.uk
enquiries@gcparchitects.co.uk
t: 020 7799 9900

Project Title:
Elizabeth House
4-7 Fulwood Place - London

Drawing Title:
Proposed
Typical Section

Drawn By: TML
Checked By: JPL
Date: Sept 2017
Scale: 1:50 @ A1

Drawing No: 17008/211
Rev: C

Source:
INFORMATION