

Fourth Level

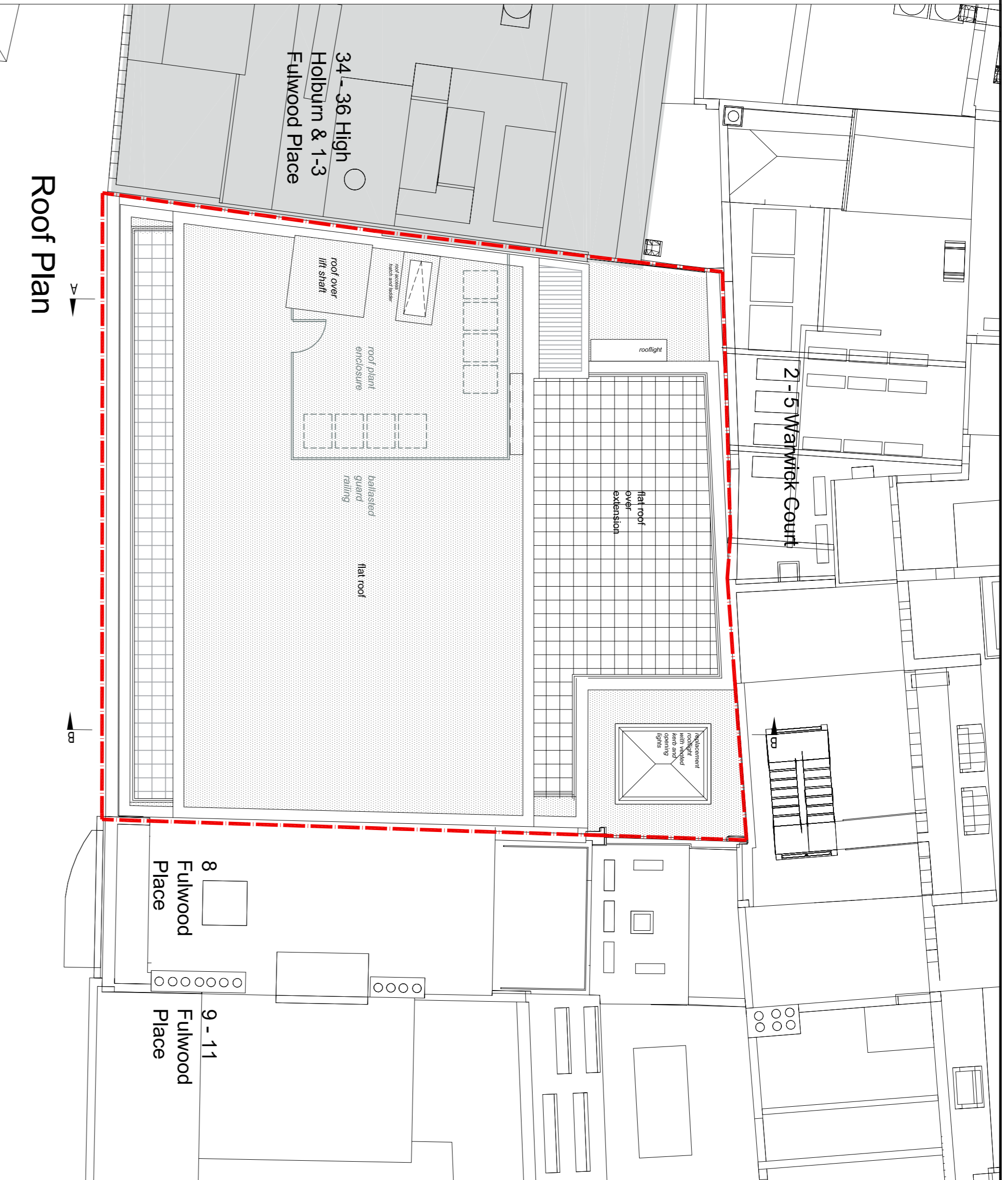

Roof Plan

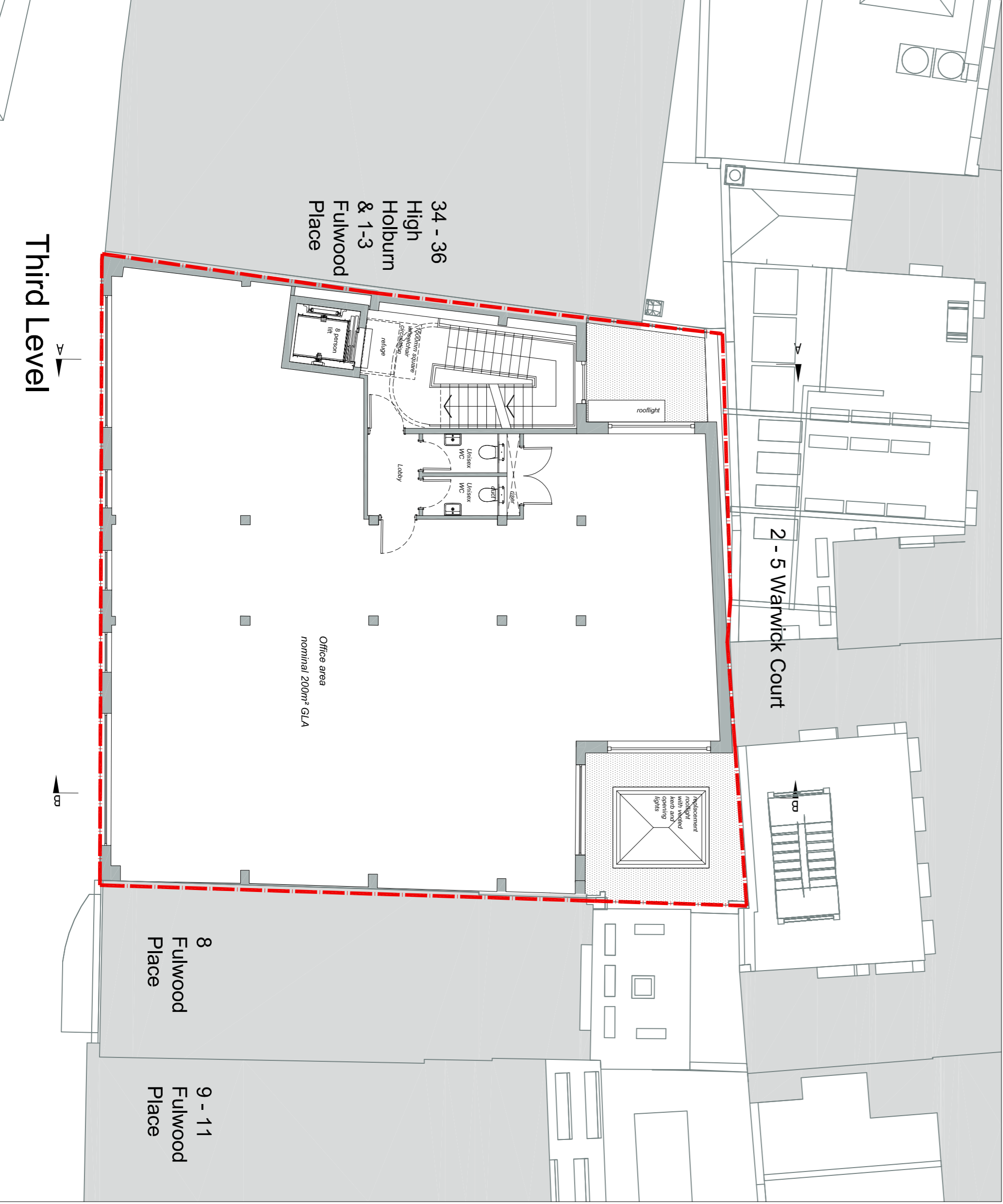

Third Level

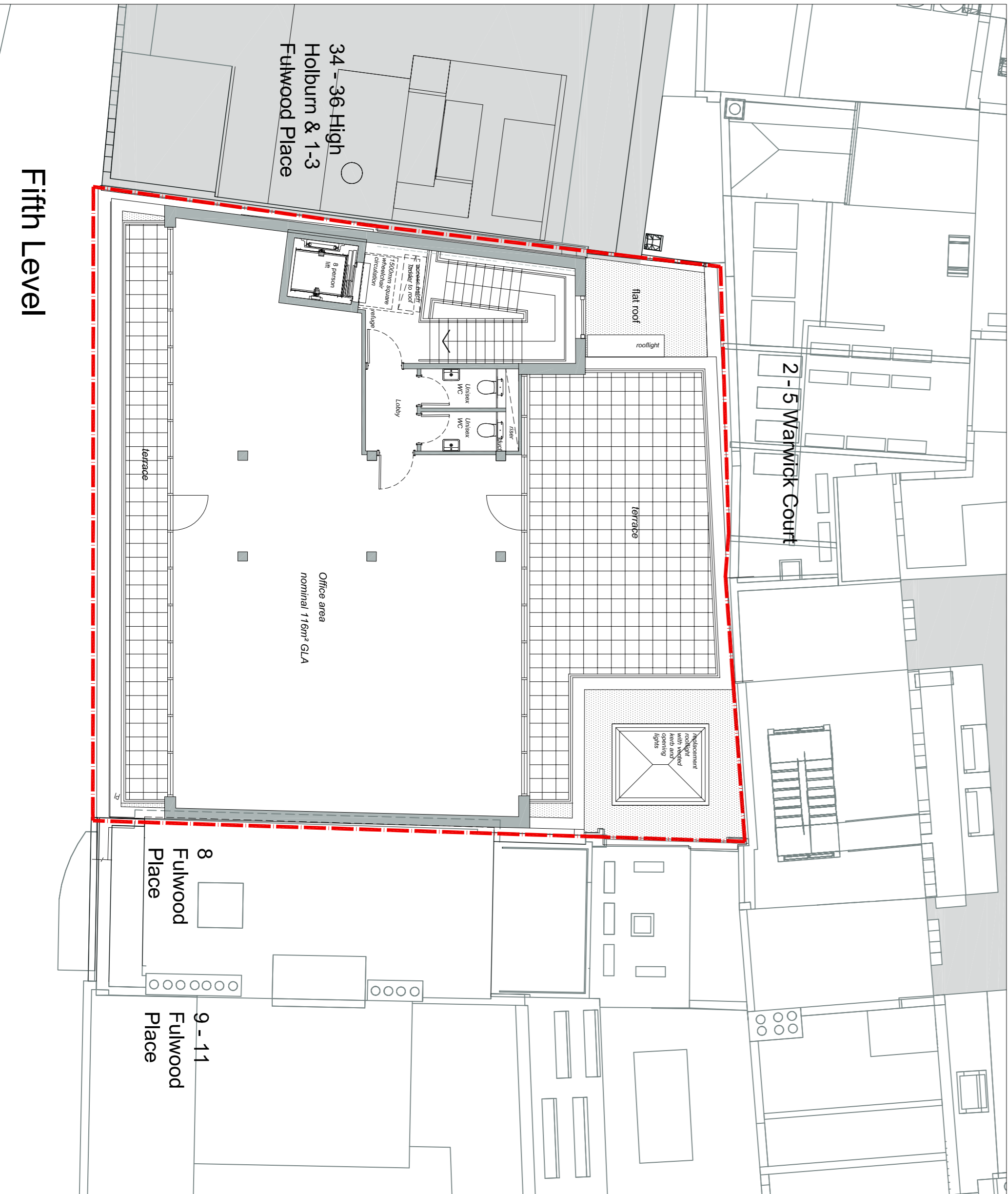

Fifth Level

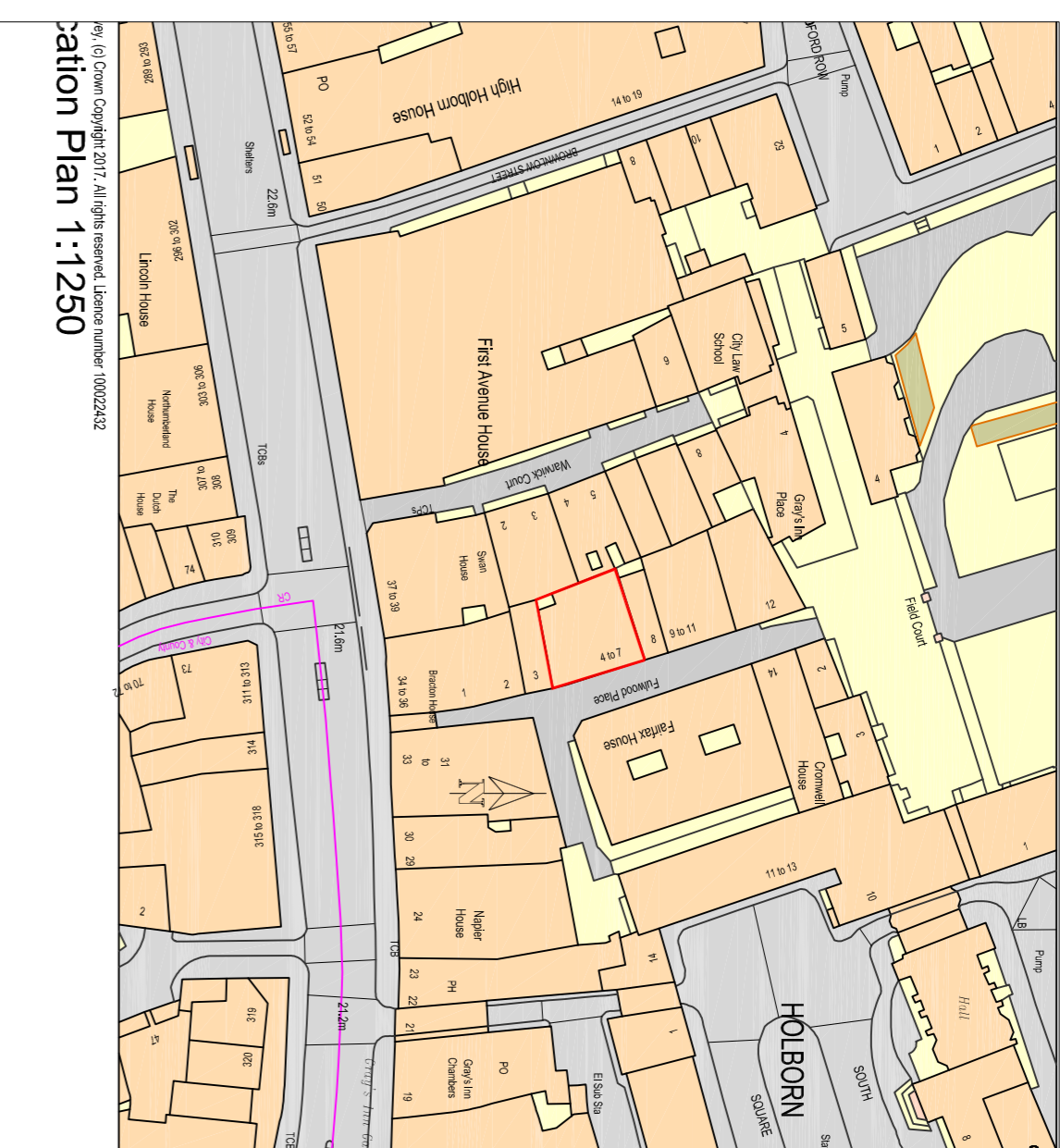

Location Plan 1:1250

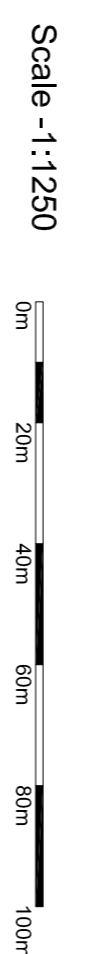

Scale - 1:1250

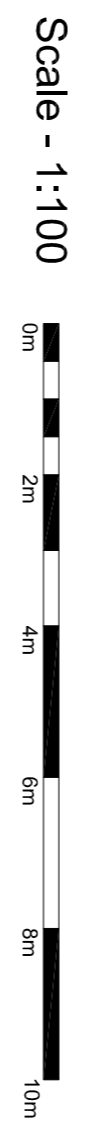

Scale - 1:100

This drawing is unapproved and may not be used for construction without the permission of gcp. gcp Chartered Architects Ltd. is not liable for any errors or omissions in this drawing. The project and content of this drawing is for the purpose of planning and building control only. It is not to be used for any other purpose. The drawing is the property of gcp Chartered Architects. No part of this drawing may be reproduced without the prior written permission of gcp Chartered Architects.

Revision	Description	Rev. By	Date
E	Indicative roof foot print indicated		18.12.2017
D	Planning submission		10.10.2017
C	Returned to call building survey and report 08.2017		pend.08.2017
B	Revised Client feedback		
A	gcp product amended		23.06.2017
0	Initial planning submission		10.06.2017

gcp Chartered Architects
 4-7 Fulwood Place - London
 Elizabeth House
 Proposed Third Floor, Fifth and Roof Plans
 Date: June 2017
 Scale: 1:1250 @ A1
 17008/204
 E