

Typical section AA looking towards 8 Fulwood Place

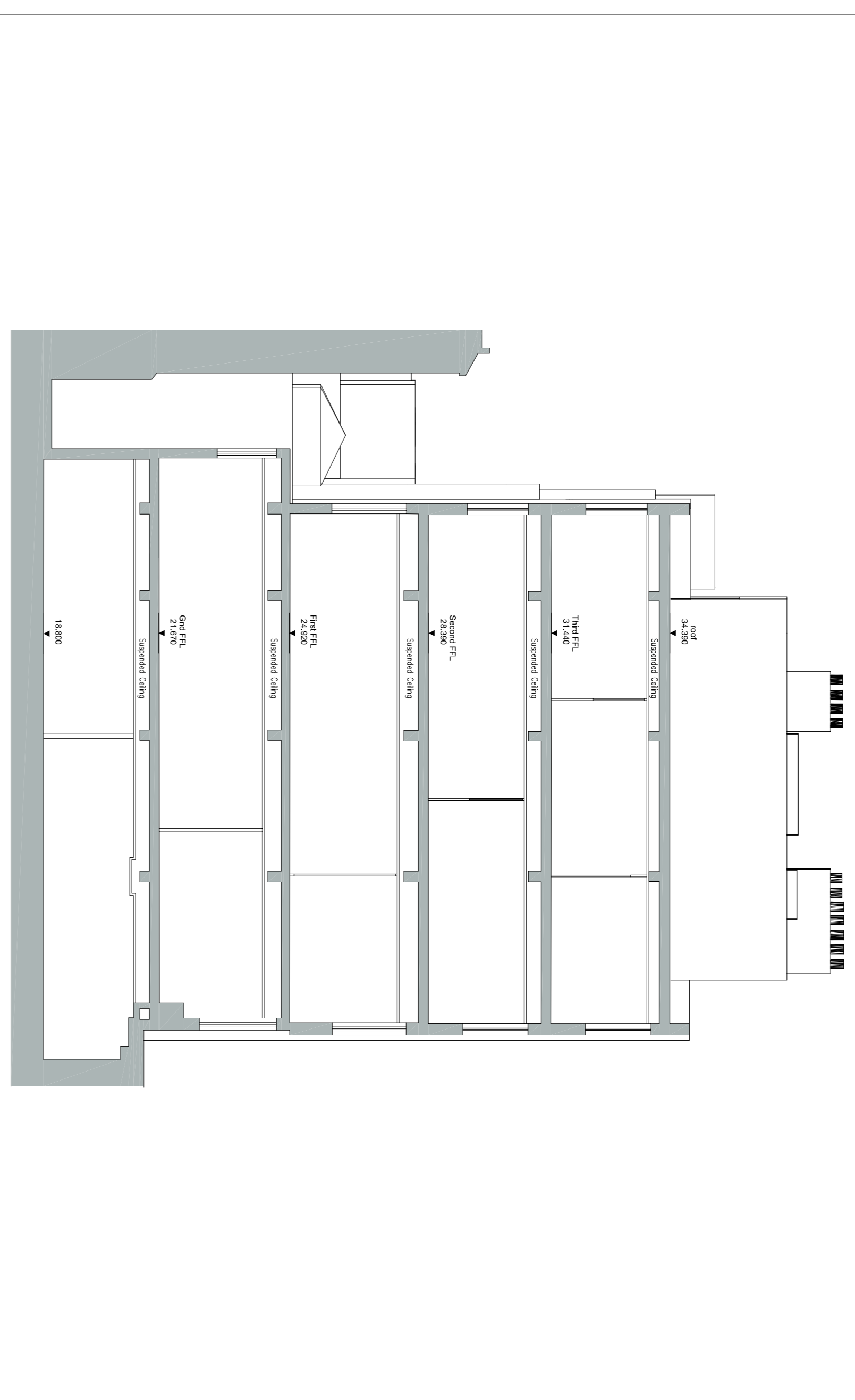

Typical section BB looking towards 1-3 Fulwood Place

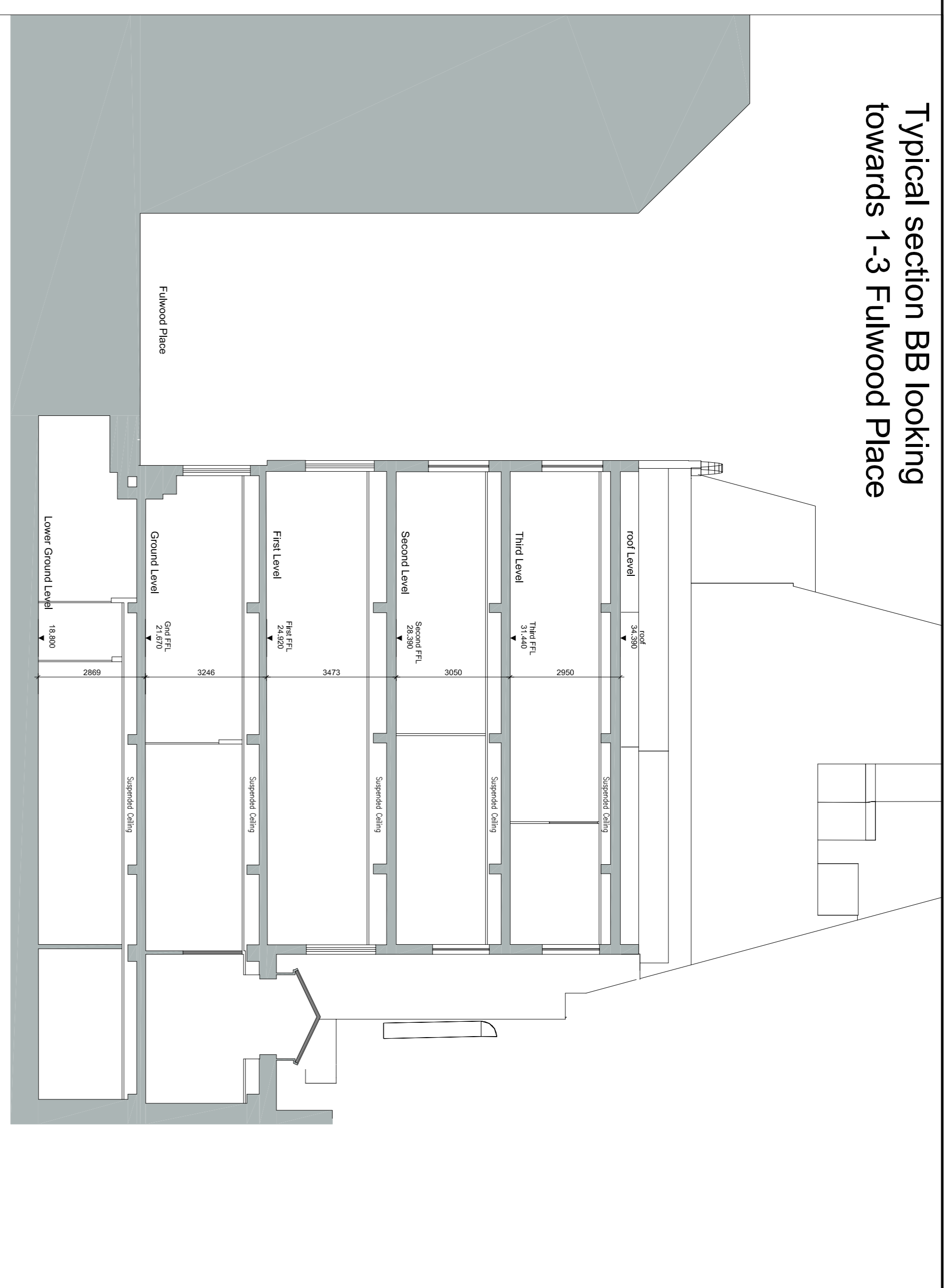

Front elevation to Fulwood Place

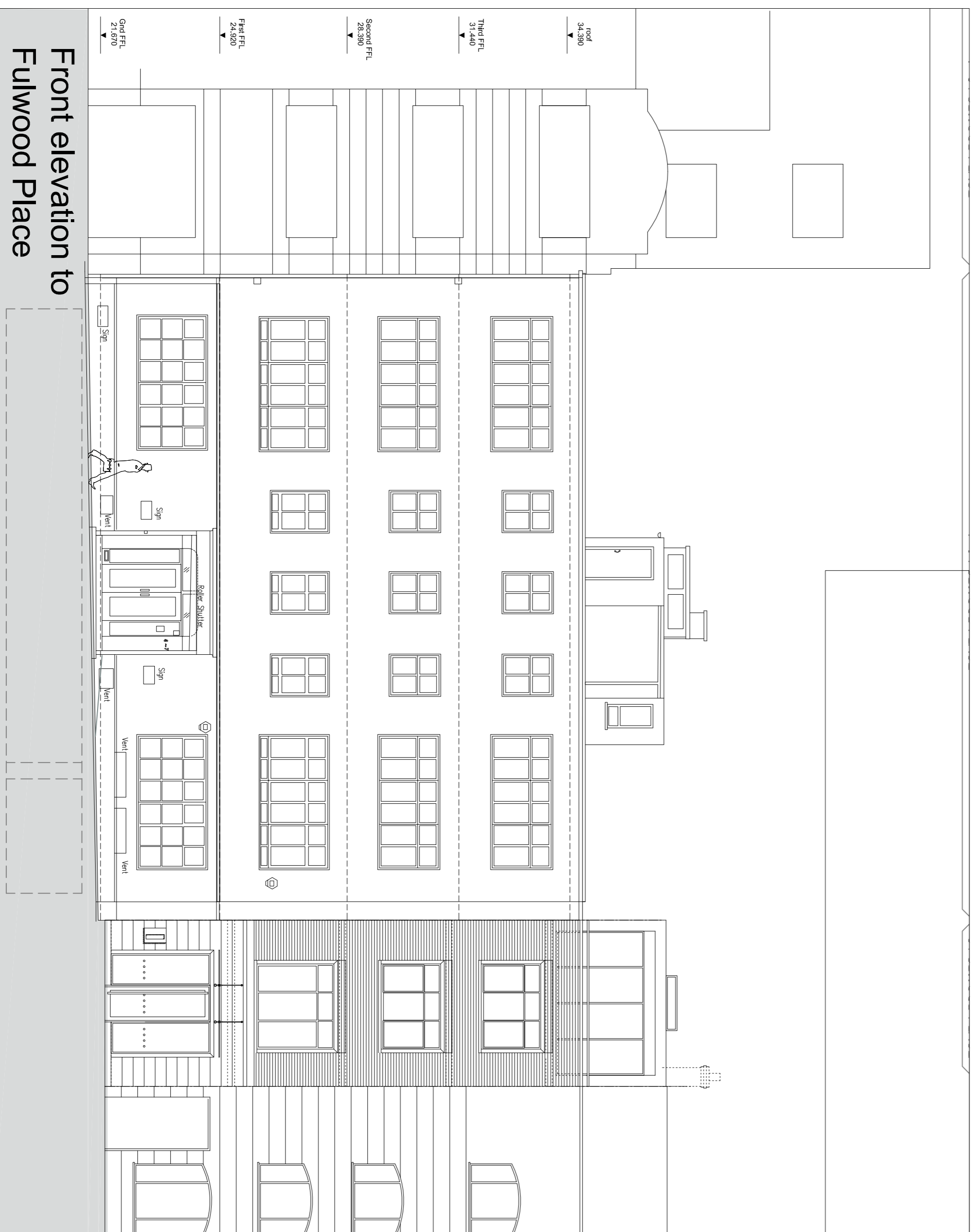

This drawing is copyright and may not be reproduced without the permission of gcp
 Chartered Architects Ltd. All drawings to be read in conjunction with the project
 and cover of parties. All drawings are for the purpose of obtaining planning permission
 and are not to be used for construction. The drawings are not to be used for construction
 unless they are accompanied by a written agreement between the drawing and other documents
 given to the client. The drawings are not to be used for construction unless they are
 accompanied by a written agreement between the drawing and other documents
 given to the client.

B Planning submission 10/10/2017
 B Planning submission 10/10/2017
 Revision Description Rev. By Date
 gcp Chartered Architects
 architectural project management sustainable design
 Suite 10, Countess
 Court, 25, Abchurch Lane,
 Cow Cross Way
 Bishopsgate, EC4A 3DF
 London, EC4A 3DF
 Tel: +44 (0)20 7490 6600
 Email: info@gcparchitects.co.uk
 www.gcparchitects.co.uk
 Project Title:
 Elizabeth House
 4-7 Fulwood Place - London
 Drawing Title:
 Existing
 Elevations and Sections
 Drawn By: TML Date: June 2017
 Checked By: JPL Scale: 1:100 @ A1
 Drawing No: 17008/202 Rev: B
 Status: PLANNING