This drawing is copyright and may not be reproduced without the permission of **gcp** Chartered Architects Ltd ★ All drawings to be read in conjunction with the project specification with all works carried out in accordance with the latest British Standards and Codes of practice ★ Except for the purposes of assessing planning applications: this drawing is not to be scaled, use figured dimensions only ★ All dimensions are to be checked on site and any discrepancies between this drawing and other information given elsewhere must be reported to **gcp** Chartered Architects before work proceeds.

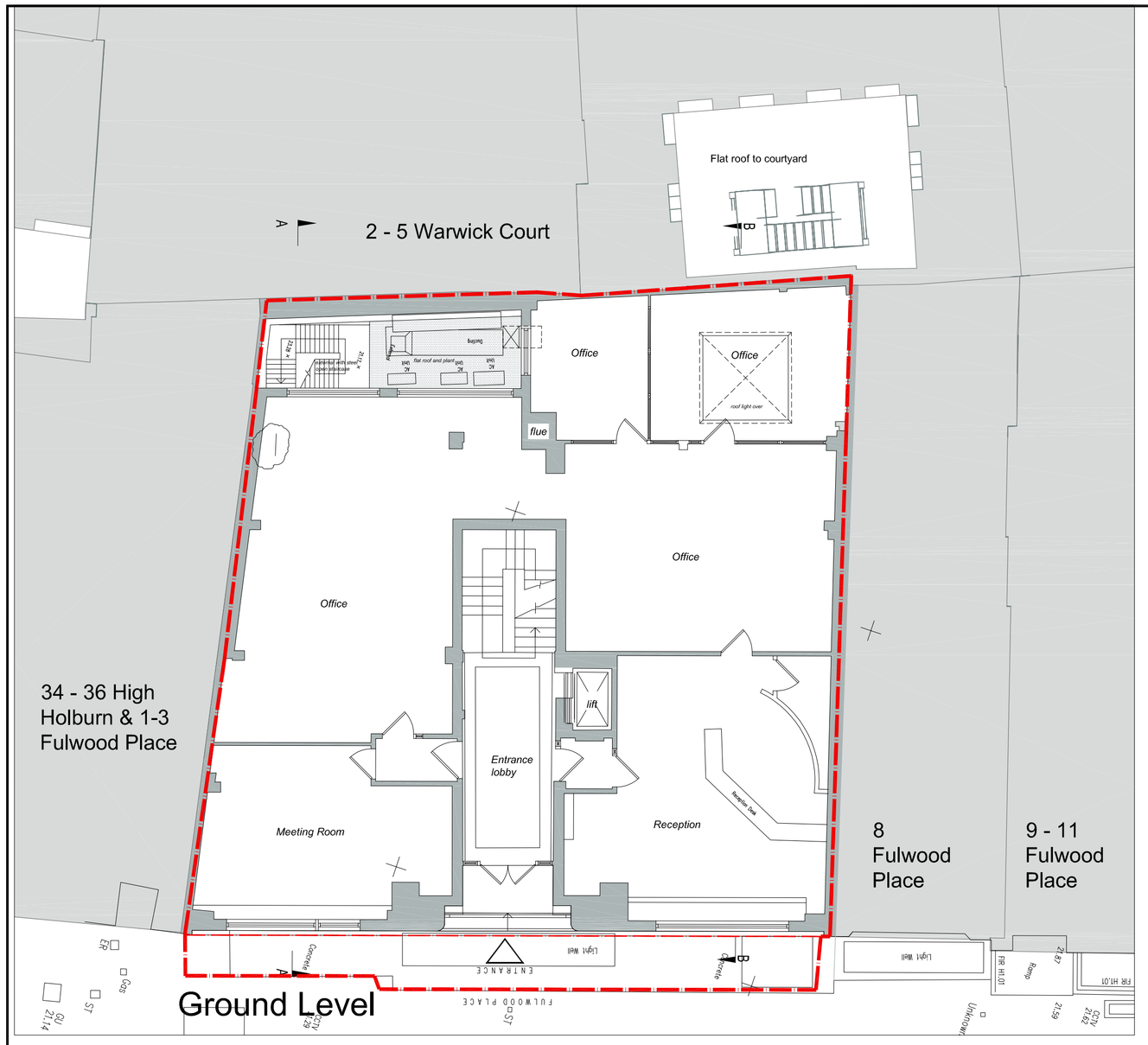


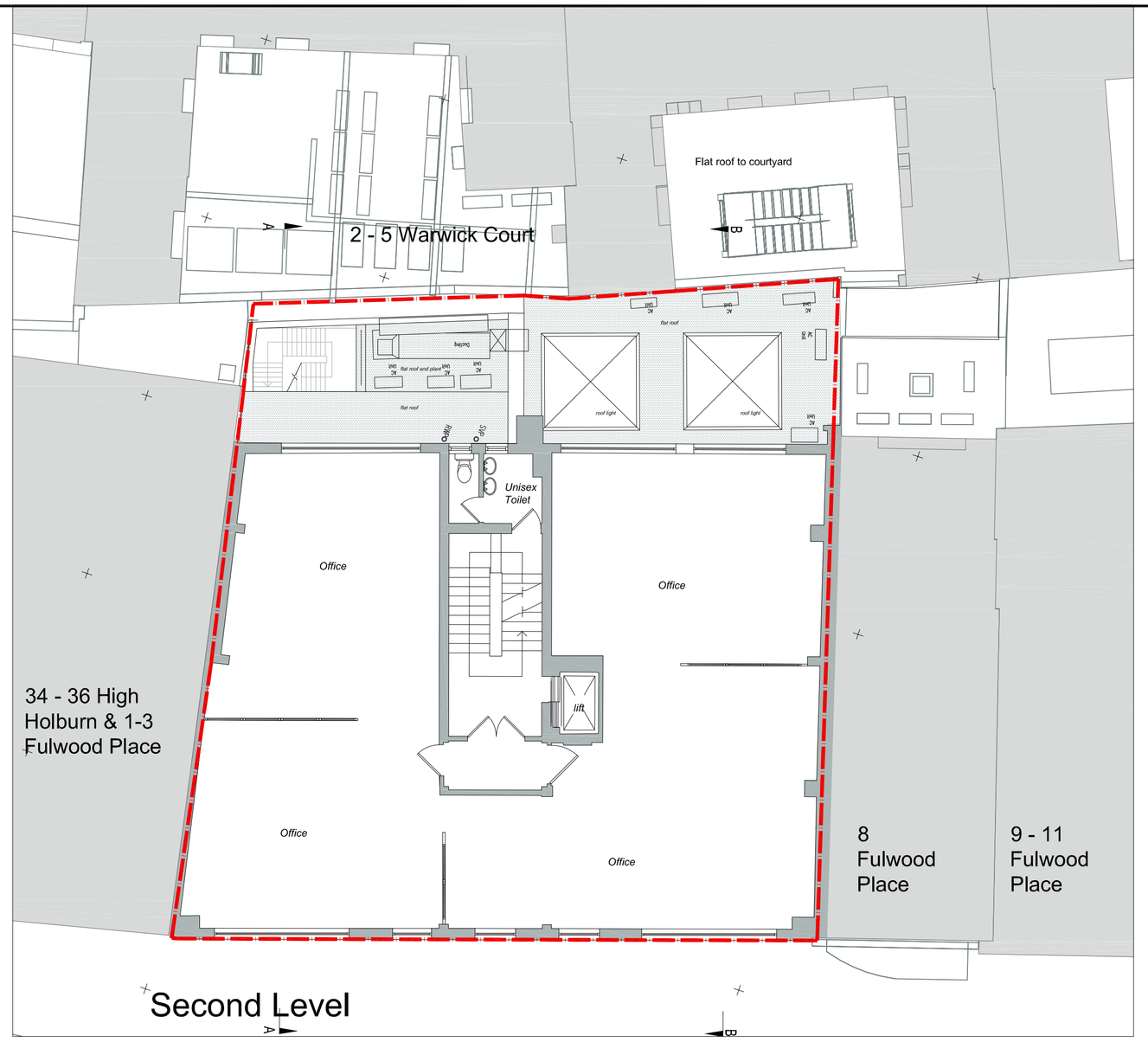


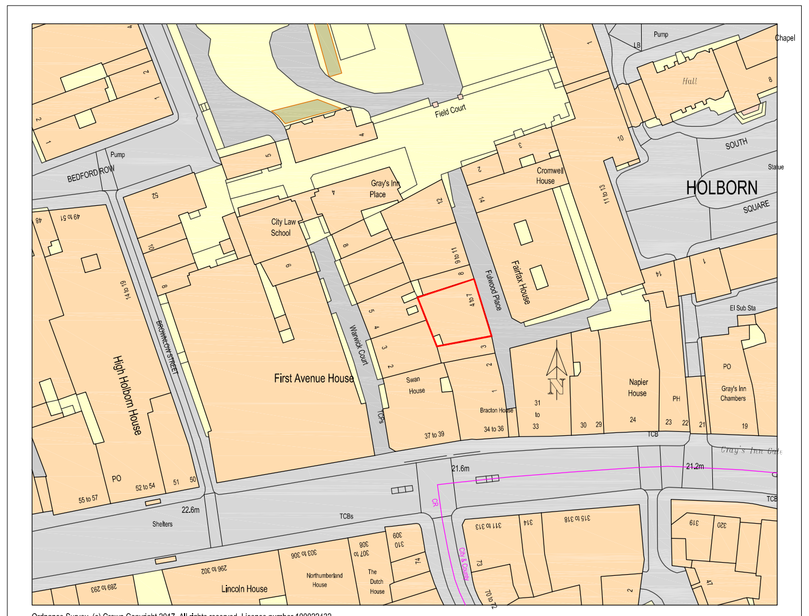


Location Plan 1:250

Scale -1:1250 0m 20m 40m 60m 80m 100m

Scale - 1:100 0m 2m 4m 6m 8m 10m

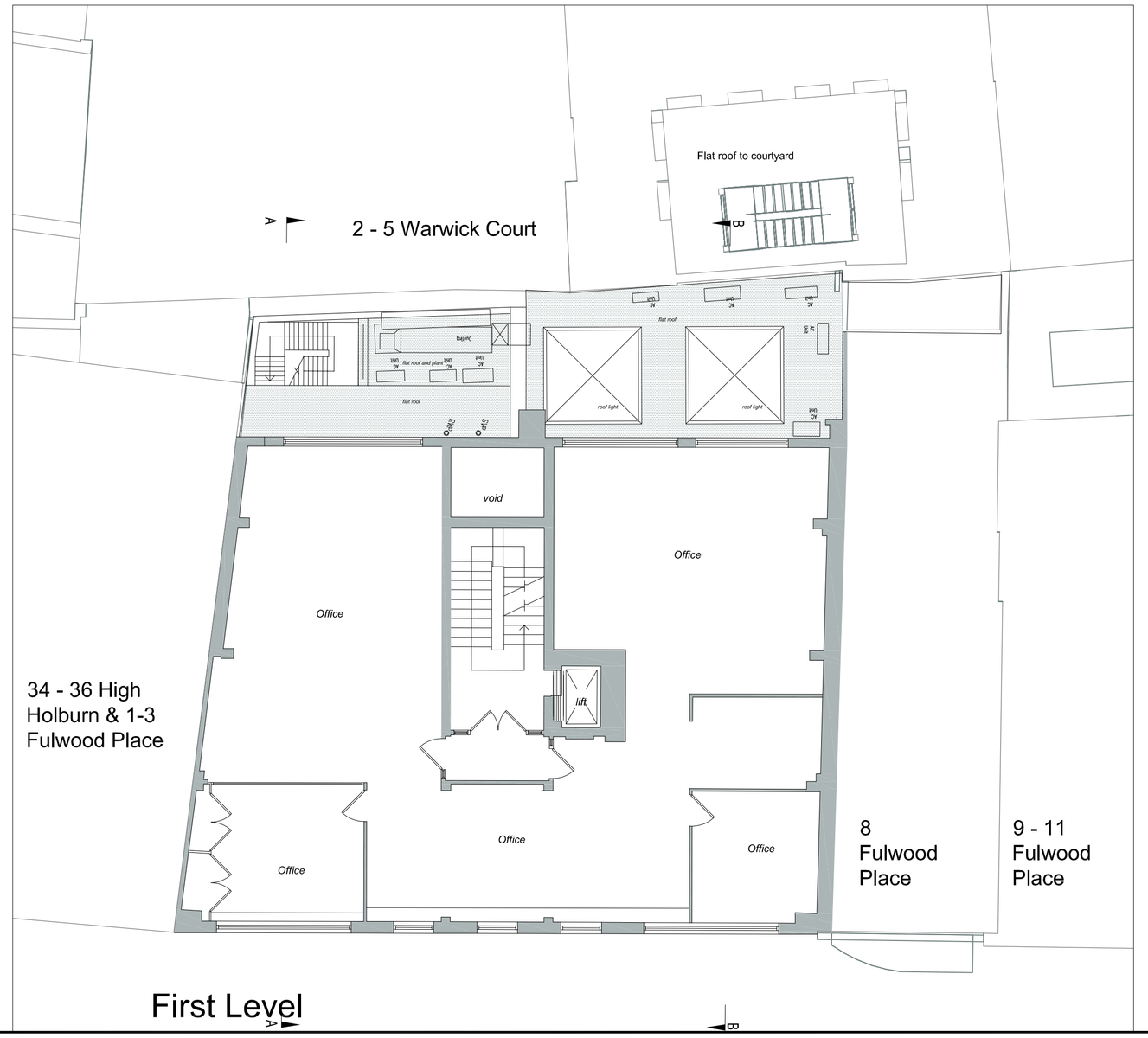


| Revision | Description | Rev By | Date |
|---|---|---|---|
| B | Planning submission | - | 10.10.2017 |
| A | Pre-Planning submission | - | 09.06.2017 |

**gcp** Chartered Architects
architecture project management sustainable design
Suite 10, Corum 2
Corum Office Park
Crown Way
Warmley
Bristol BS30 8FJ
t: 0117 9676286
mail@gcparch.co.uk
www.gcparch.co.uk

Project Title:
Elizabeth House
4-7 Fulwood Place - London

Drawing Title:
Existing
Location Plan & Existing floor plans
Lower ground, Ground, First & Second

Drawn By: TM
Date: June 2017
Checked By: JPL
Scale: 1:1250-100 @ A1
Drawing No: 17008/200
Rev: B
Status: PLANNING