

GROUND FLOOR

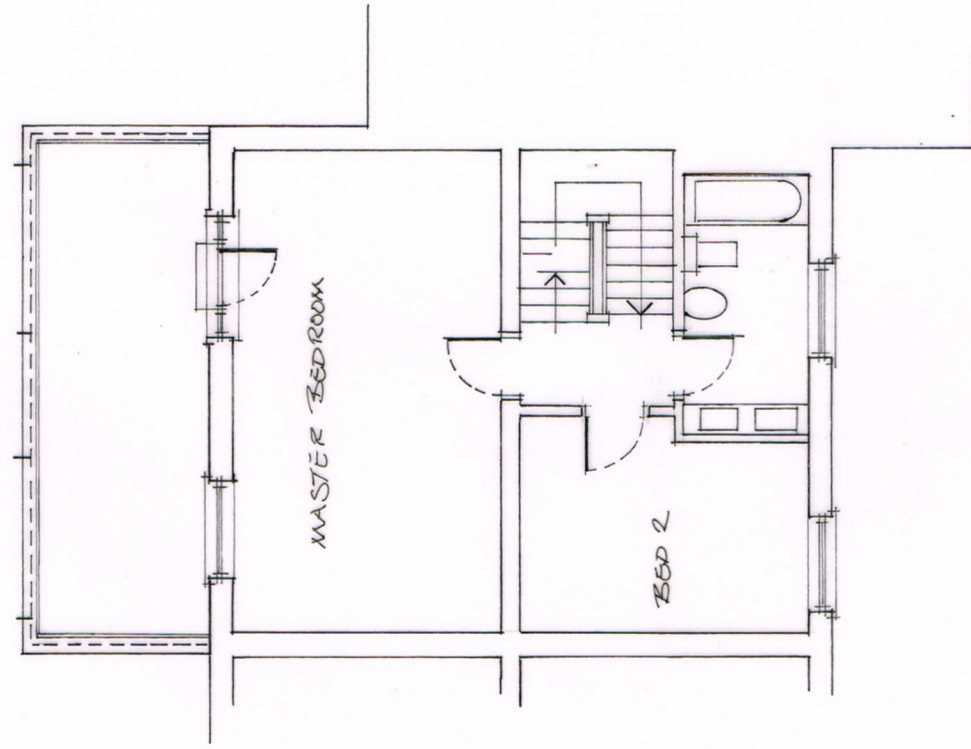

FIRST FLOOR

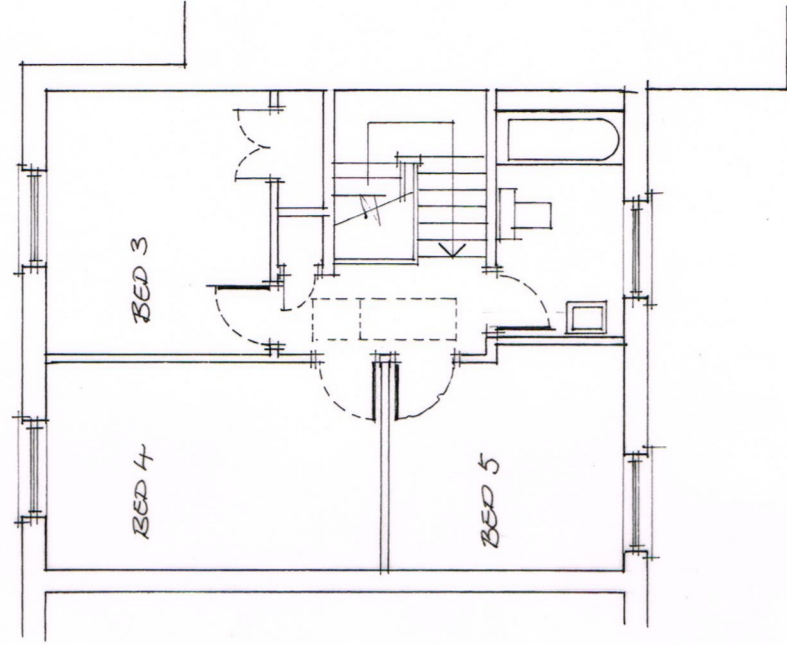

SECOND FLOOR

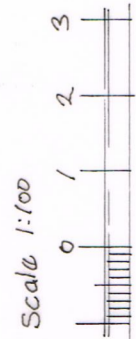

Architect:
Oakley Hough Limited
 The Barn, Stebbing Farm
 Fishers Green, Stevenage,
 Hertfordshire SF1 2JB
 Tel: 01438 745288
 email: john@oakleyhough.co.uk

Project:
4 Court Close, Boydell Court
 St. John's Wood Park,
 London NW8 6NH
 Drawing Title:
Existing Floor Plans

Scale: **1:100 at A3** Drawing Number:
 Date: **July 2017,** **563/01**
 Revisions: