

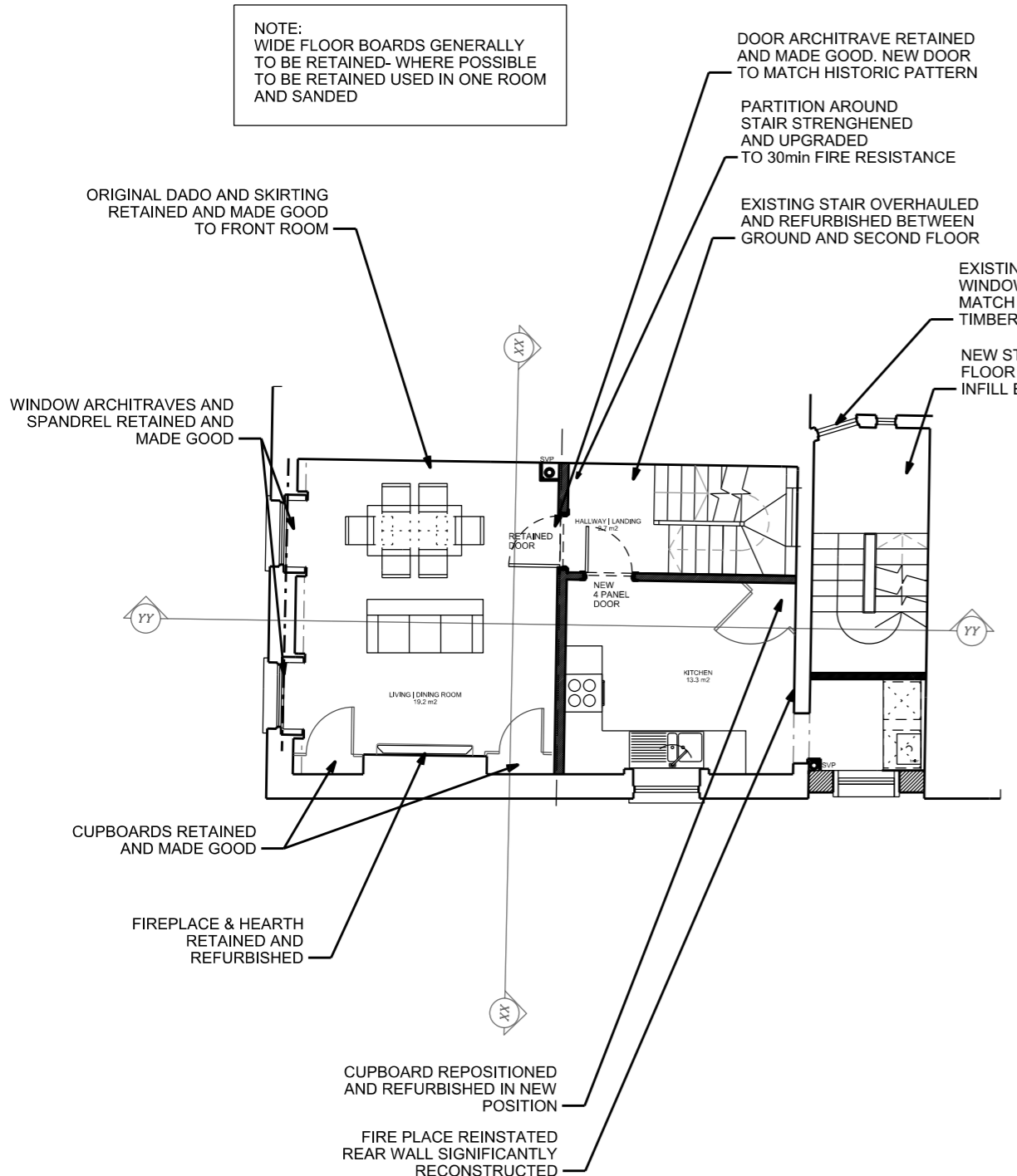

NOTE:
WIDE FLOOR BOARDS GENERALLY TO BE RETAINED- WHERE POSSIBLE TO BE RETAINED USED IN ONE ROOM AND SANDED

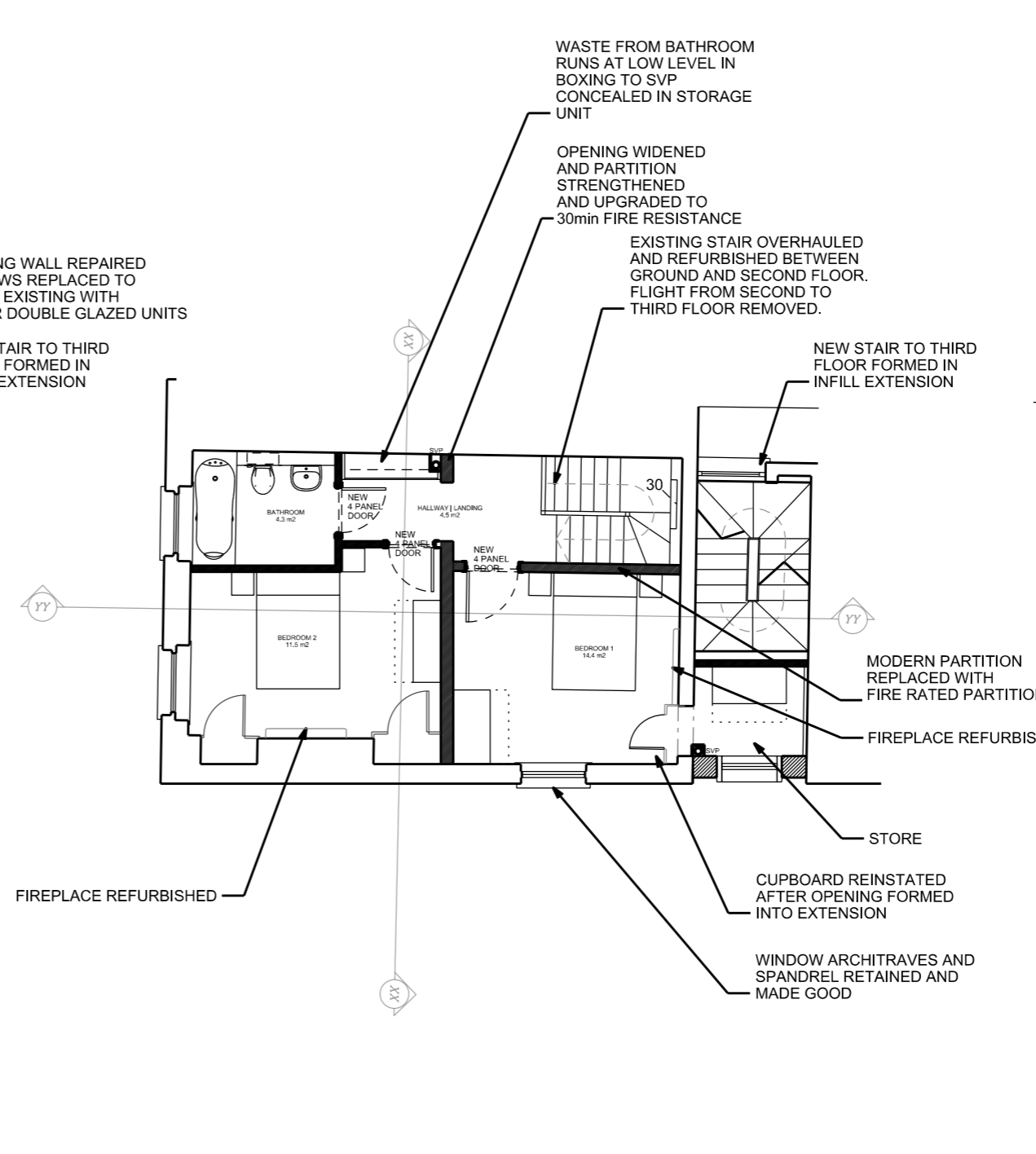

FIRST FLOOR



SECOND FLOOR

PROPOSED FIRST / SECOND FLOOR PLAN

TWO BED APARTMENT:
FIRST / SECOND FLOOR

FIRST FLOOR: 38.6m²
SECOND FLOOR: 37.1m²

TOTAL: 75.7m²

Annotations:

REV.	DESCRIPTION	DATE	DRN BY	CKD BY
I	REVISED PLANNING ISSUE- NOTES EXTENSIVELY REVISED	04/04/17	GS	DL
H	PLANNING ISSUE. ANNOTATIONS ADDED.	13/03/17	GS	DL
G	PLANNING ISSUE	14/06/16	GS	DL
	DESCRIPTION	DATE	DRN BY	CKD BY

Project Manager
Heritage Surveys Ltd.

Heritage Surveys Limited
Unit 114, Carlton Road
South Croydon
Surrey
CR2 0BS
www.heritage-surveys.com

PROJECT
39 Tottenham Street

TITLE
PROPOSED FIRST / SECOND FLOOR PLAN

CLIENT
The London Borough of Camden

JOB No. **5563**

DRAWING No. **5563- S(0)004**

SCALE **1:100@A3**

STATUS **PLANNING**

REVISION **I**

CHECKED BY **DL**

DATE **11/11/2015**

jmarchitects

1st Floor
Ashley House
12 Great Portland Street
London
W1W 8QN

T: 0207 580 5330
F: 0207 436 5348
lon@jmarchitects.net
www.jmarchitects.net