



PROPOSED SOUTH-EAST / NORTH-EAST SECTIONS:

SOUTH-EAST (X - X)
NORTH-EAST (Y - Y)

ONE BED APARTMENT:
BASEMENT

COMMERCIAL UNIT:
GROUND FLOOR

TWO BED APARTMENT:
FIRST / SECOND FLOOR

TWO BED APARTMENT:
THIRD / FOURTH FLOOR

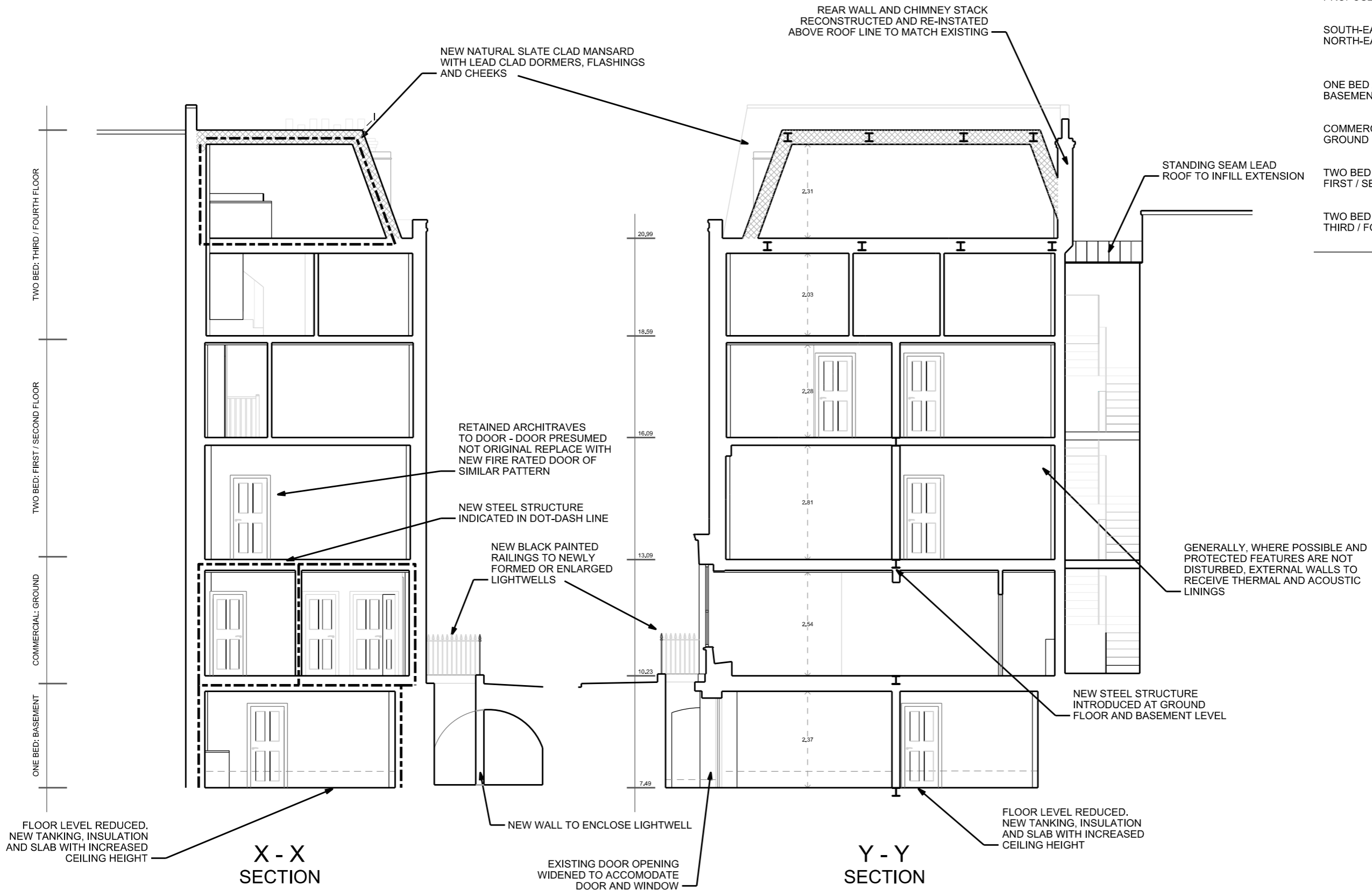

FLOOR LEVEL REDUCED,
NEW TANKING, INSULATION
AND SLAB WITH INCREASED
CEILING HEIGHT

X - X
SECTION

EXISTING DOOR OPENING
WIDENED TO ACCOMMODATE
DOOR AND WINDOW

Y - Y
SECTION

FLOOR LEVEL REDUCED,
NEW TANKING, INSULATION
AND SLAB WITH INCREASED
CEILING HEIGHT

REV.	DESCRIPTION	DATE	DRN BY	CKD BY
E	AMENDED PLANNING ISSUE, NOTES EXTENSIVELY REVISED	04/04/17	GS	DL
D	PLANNING ISSUE, ANNOTATIONS ADDED.	13/03/17	GS	DL
C	PLANNING ISSUE	14/06/16	GS	DL
	REV. DESCRIPTION	DATE	DRN BY	CKD BY

Project Manager
Heritage Surveys Ltd.

Heritage Surveys Limited
Unit 114, Carlton Road
South Croydon
Surrey
CR2 0BS
www.heritage-surveys.com

PROJECT
39 Tottenham Street
TITLE
PROPOSED SOUTH-EAST / NORTH-EAST SECTIONS
CLIENT
The London Borough of Camden

JOB No.
5563
SCALE
1:100@A3
STATUS
PLANNING
DRAWING No.
5563- S(0)002
DRAWN BY
GS
DATE
09/10/2015
REVISION
E
CHECKED BY
DL

jmarchitects

1st Floor
Ashley House
12 Great Portland Street
London
W1W 8QN
T: 0207 580 5330
F: 0207 436 5348
lon@jmarchitects.net
www.jmarchitects.net