

NOTE

- 1
- FIXED GLAZED ROOFLIGHT
- 2
- ZINC/ LEAD FLAT ROOF
- 3
- BOX-GUTTER
- 4
- ALUMINIUM COPPING
(POWDERCOATED FINISH)
- 5
- ALUMINIUM GLAZED
SLIDING DOORS
- 6
- FIXED GLAZING
- 7
- DOUBLE-GLAZED
TIMBER WINDOW
- 8
- ALUMINIUM DRAINAGE
HOPPER & RAINWATER
PIPES (PPC FINISH)
- 9
- TIMBER DOOR
- 10
- EXPOSED STEEL BEAM
BELOW (SHOWN DOTTED)
- 11
- FACED BRICK WALL
- 12
- TRANSLUCENT FIXED GLAZING
- 13
- SILICONE JOINTS
- 14
- FACED BRICK WALL

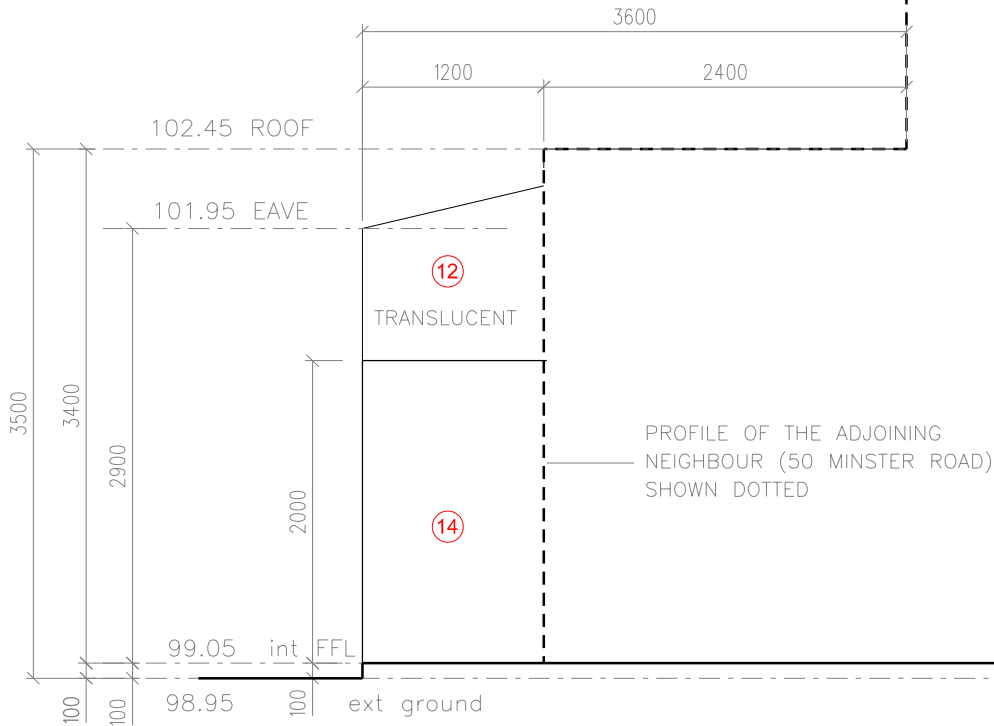

1 PROPOSED SIDE ELEVATION 2
- REAR EXTENSION

REVISION		
-	20 NOV 2017	ISSUED FOR PRIOR APPROVAL APPLICATION (LARGER REAR EXTENSION) - DRAFT
A	04 DEC 2017	ISSUED FOR PRIOR APPROVAL APPLICATION (LARGER REAR EXTENSION)
B	14 DEC 2017	ISSUED FOR PRIOR APPROVAL APPLICATION (LARGER REAR EXTENSION) - SCALE BAR REVISED
C	14 DEC 2017	ISSUED FOR PRIOR APPROVAL APPLICATION (LARGER REAR EXTENSION) - VALIDATION

NOTES:
- THIS IS A "SCHEME LEVEL DRAWING" AND IS INTENDED TO ILLUSTRATE THE GENERAL ARRANGEMENT OF THE PROJECT PROPOSALS FOR THE PURPOSE OF PLANNING APPLICATION
- THIS DRAWING MUST NOT BE USED FOR CONSTRUCTION
- DO NOT SCALE FROM THIS DRAWING
- ALL DIMENSIONS MUST BE VERIFIED FROM SITE

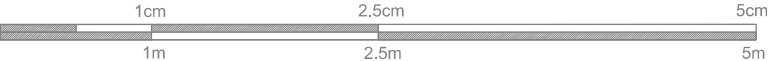

CLIENT MR JONATHAN & CHARLOTTE AYRES

PROJECT 52 MINSTER ROAD
LONDON NW2 3RE:
REAR EXTENSION

TITLE PROPOSED SIDE ELEVATION 2

DWG No 1085.2 20.109 C | SCALE 1:50 @ A3

ERICA JONG ARCHITECTS
ARCHITECTURE DESIGN MANAGEMENT

48 Fairhazel Gardens London NW6 3SJ
T [0]207 372 5768
E Info@ericajongarchtects.com
www.ericajongarchitects.com