

NOTE

- 1 FIXED GLAZED ROOFLIGHT
- 2 ZINC/ LEAD FLAT ROOF
- 3 BOX-GUTTER
- 4 ALUMINIUM COPPING (POWDERCOATED FINISH)
- 5 ALUMINIUM GLAZED SLIDING DOORS
- 6 FIXED GLAZING
- 7 DOUBLE-GLAZED TIMBER WINDOW
- 8 ALUMINIUM DRAINAGE HOPPER & RAINWATER PIPES (PPC FINISH)
- 9 TIMBER DOOR
- 10 EXPOSED STEEL BEAM BELOW (SHOWN DOTTED)
- 11 FACED BRICK WALL
- 12 TRANSLUCENT FIXED GLAZING
- 13 SILICONE JOINTS

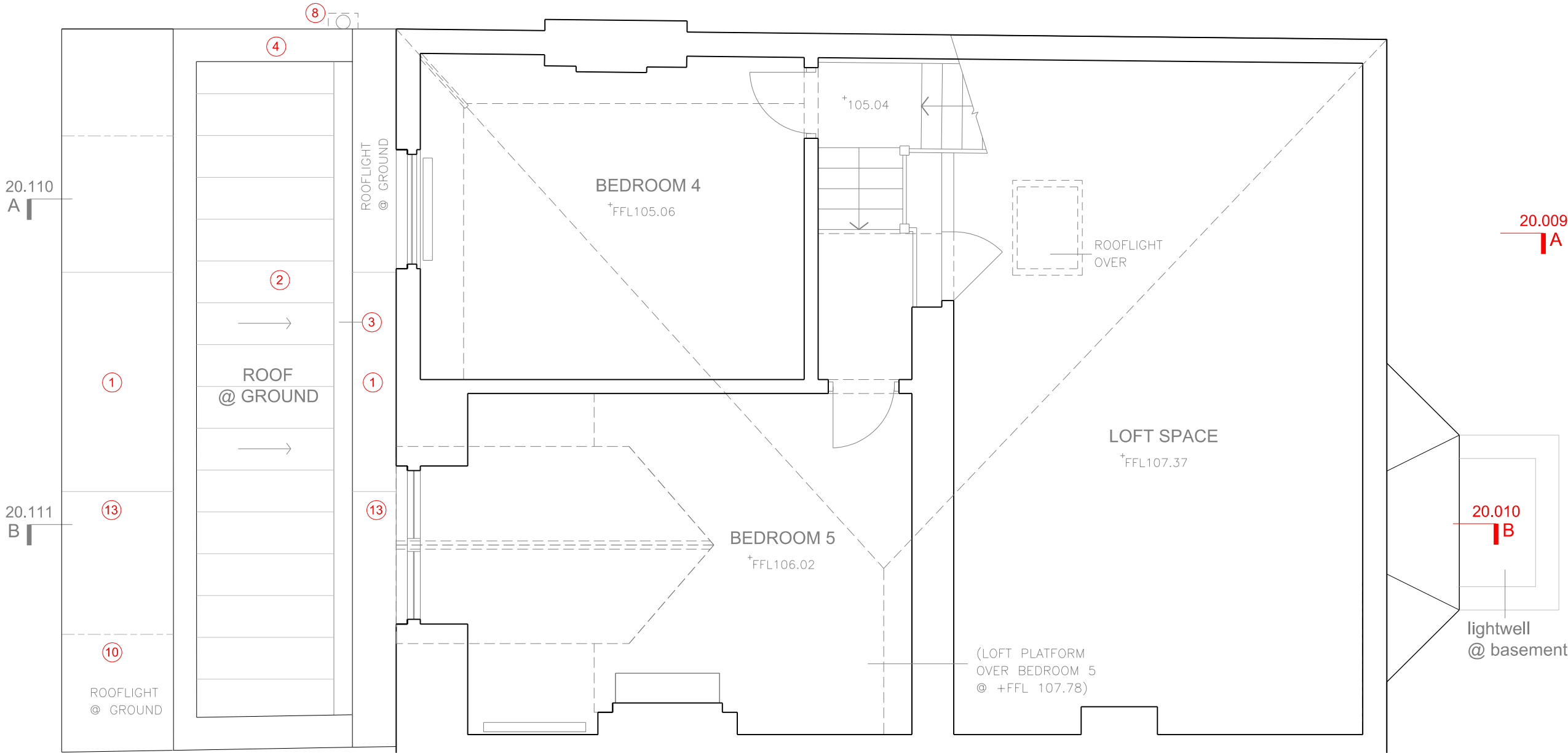

1 PROPOSED SECOND FLOOR/ LOWER LOFT PLAN
- REAR EXTENSION

REVISION		
-	10 NOV 2017	ISSUED FOR PRIOR APPROVAL APPLICATION (LARGER REAR EXTENSION) - DRAFT
A	04 DEC 2017	ISSUED FOR PRIOR APPROVAL APPLICATION (LARGER REAR EXTENSION)
B	14 DEC 2017	ISSUED FOR PRIOR APPROVAL APPLICATION (LARGER REAR EXTENSION) - SCALE BAR REVISED
C	14 DEC 2017	ISSUED FOR PRIOR APPROVAL APPLICATION (LARGER REAR EXTENSION) - VALIDATION

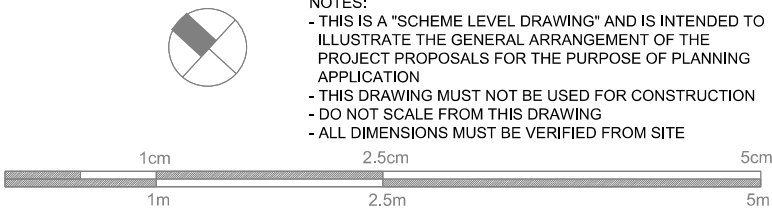

NOTES:
- THIS IS A "SCHEME LEVEL DRAWING" AND IS INTENDED TO ILLUSTRATE THE GENERAL ARRANGEMENT OF THE PROJECT PROPOSALS FOR THE PURPOSE OF PLANNING APPLICATION
- THIS DRAWING MUST NOT BE USED FOR CONSTRUCTION
- DO NOT SCALE FROM THIS DRAWING
- ALL DIMENSIONS MUST BE VERIFIED FROM SITE

CLIENT	MR JONATHAN & CHARLOTTE AYRES	
PROJECT	52 MINSTER ROAD LONDON NW2 3RE: REAR EXTENSION	
TITLE	PROPOSED SECOND FLOOR & LOWER LOFT PLAN	
DWG No	1085.2_20.103_C	SCALE 1:50 @ A3

ERICA JONG ARCHITECTS
ARCHITECTURE DESIGN MANAGEMENT

48 Fairhazel Gardens London NW6 3SJ
T 0207 372 5768
E info@ericajongarchitects.com
www.ericajongarchitects.com