

GENERAL NOTES  
 DRAWING CAN BE SCALED FOR PLANNING PURPOSES ONLY BUT IF IN ANY DOUBT ABOUT A DIMENSION OR ANY OF THE DRAWN INFORMATION PLEASE ASK CDRB ARCHITECTS LTD.

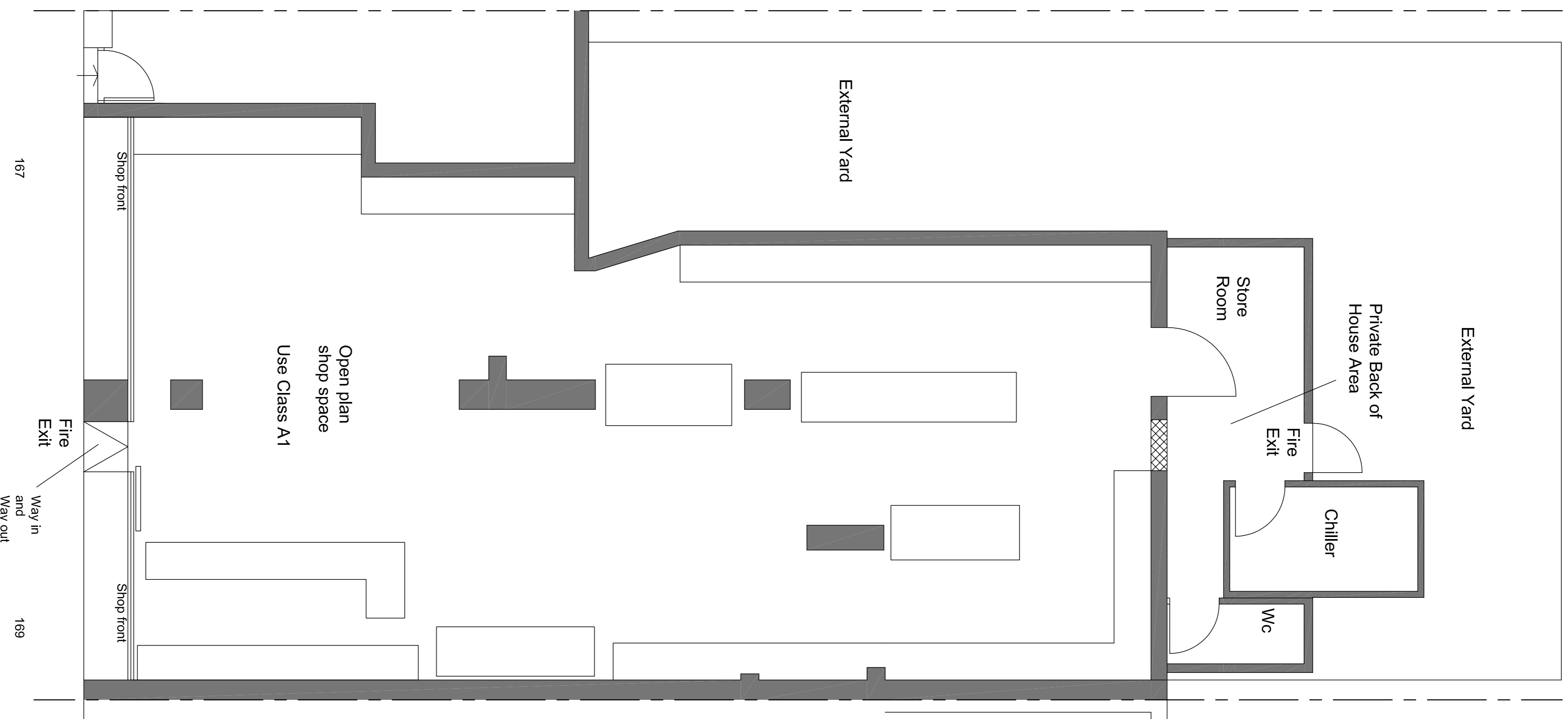

Existing Ground Floor Plan  
 Scale 1:50 @ A1

Revision B: Additional Information and Amendments added following Planners comments on 01.12.17 12.12.17 CR  
 Amendments include:  
 1) Existing white vertical metal cladding annotated on drawing.

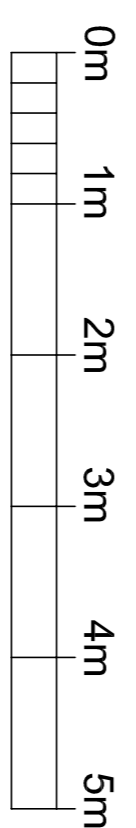

PLANNING SUBMISSION

ref no	2011117	Revised A5 Per Planners Comments 16/11/17	proj	CR
date			by	CR
		cdrb architects ltd 8 Berkeley House, Kentish Town Road, London NW1 8PD		
job title	Change of Use to A5 from A1 at 167 -169 Kentish Town Road, London   NW1 8PD			
drawing title	Existing Ground Floor Plan			

scale	drawn by	date	checked by
1:50 @ A1	CR	June 2018	CDR
job no.	drawing no.	revision	
1645	AL (P) 01	B	