

ALL DIMENSIONS TO BE CHECKED ON SITE.

DO NOT SCALE FROM THIS DRAWING EXCEPT FOR THE PURPOSES OF LOCAL AUTHORITY PLANNING

A	15.11.17	Dimensions added - MMLD
B	17.11.17	Trough light to fascia omitted - RJS
rev	date	description

HONE EDWARDS ASSOCIATES

Design Studio
Millars Three
Southmill Road
Bishop's Stortford
Herts, CM23 3DH
email: firstname.lastname@honeedwards.co.uk

Tel: 01279 758545
Fax: 01279 757730



NEW STORE HIGH STREET

store address
KINGS CROSS
323 GRAY'S INN ROAD
LONDON
WC1X 8PX

drawing title
**EXISTING & PROPOSED
SHOP FRONT ELEVATIONS**

drawn by	checked	date
MMLD	JE	OCT 2017
store no.	scale	
	1: 50 / 1:20 @ A2	

drawing no.	revision
0000/2017/G210	
HEA drawing no.	revision
2697/G210	B



existing shopfront elevation
scale - 1:50 @ A2

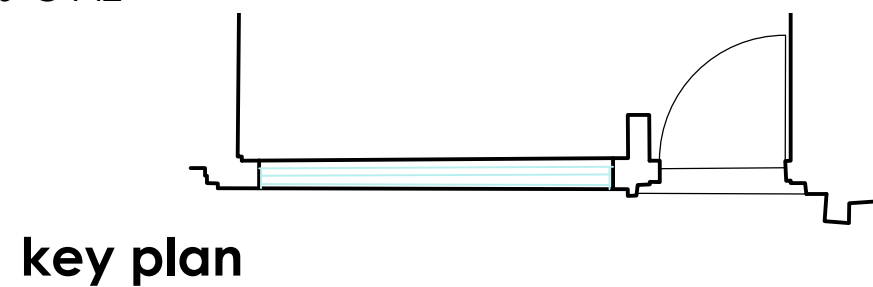

key plan

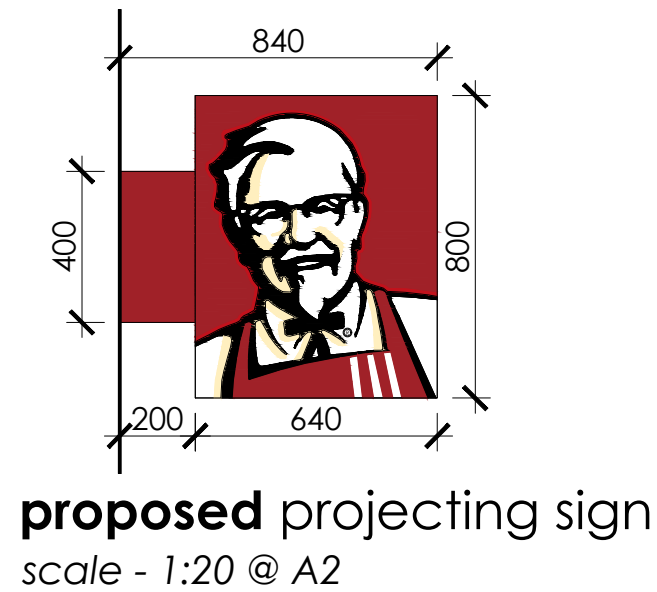

proposed projecting sign
scale - 1:20 @ A2

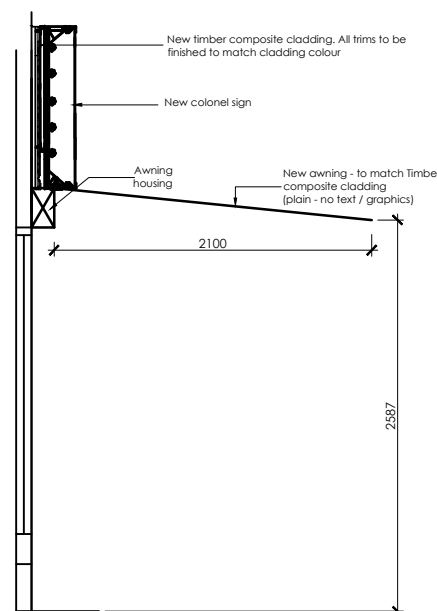

proposed section a-a
scale - 1:50 @ A2

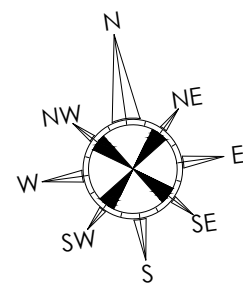

- NEW BRICK TILES TO STALLRISER/COLUMN REF: SWEDECOR LIFE, MATT SURFACE, COLOUR ARKI, SIZE 600mm x 109mm. GROUT COLOUR RAL 7022
- NEW AWNING BOX TO MATCH TIMBER COMPOSITE CLADDING
- NEW TIMBER COMPOSITE CLADDING
- NEW BALUSTRADE TO BE FINISHED IN RAL 7023
- NEW SHOPFRONT FRAMES/ TO BE FINISHED IN RAL 7023 THROUGHOUT
- NEW SLIDING ENTRANCE DOOR FINISHED TO MATCH RAL 7022
- NEW INTERNALLY ILLUMINATED COLONEL BOX SIGN
- 500mm WHITE INTERNALLY ILLUMINATED KFC LETTERS WITH RED FLASH
- NEW INTERNALLY ILLUMINATED PROJECTING SIGN
- New timber composite cladding. All timbers to be finished to match cladding colour
- New colonel sign
- Awning housing
- New awning - to match timber composite cladding (plain - no text / graphics)

proposed shopfront elevation
scale - 1:50 @ A2

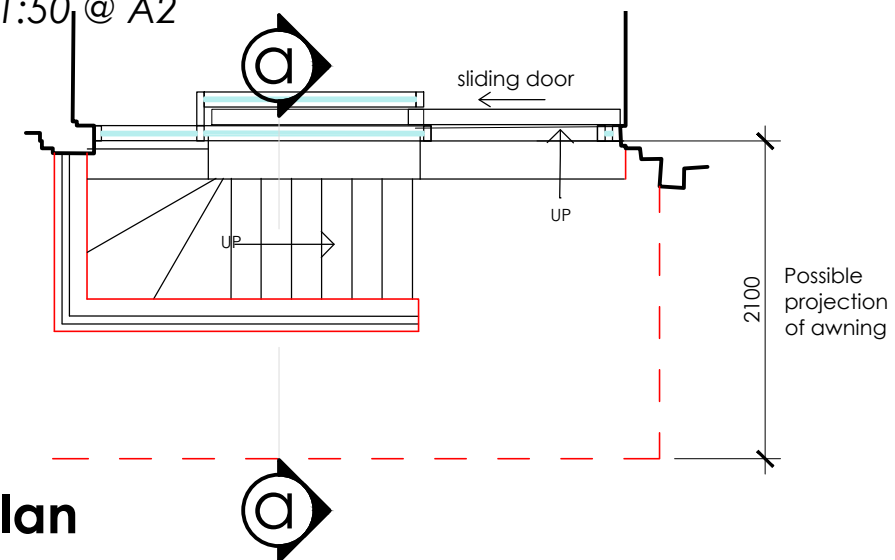

key plan

SCALE 1:50 only