

rev	date	comments
A	14.12.17	extension building line setback from Latitude House, annotation updated

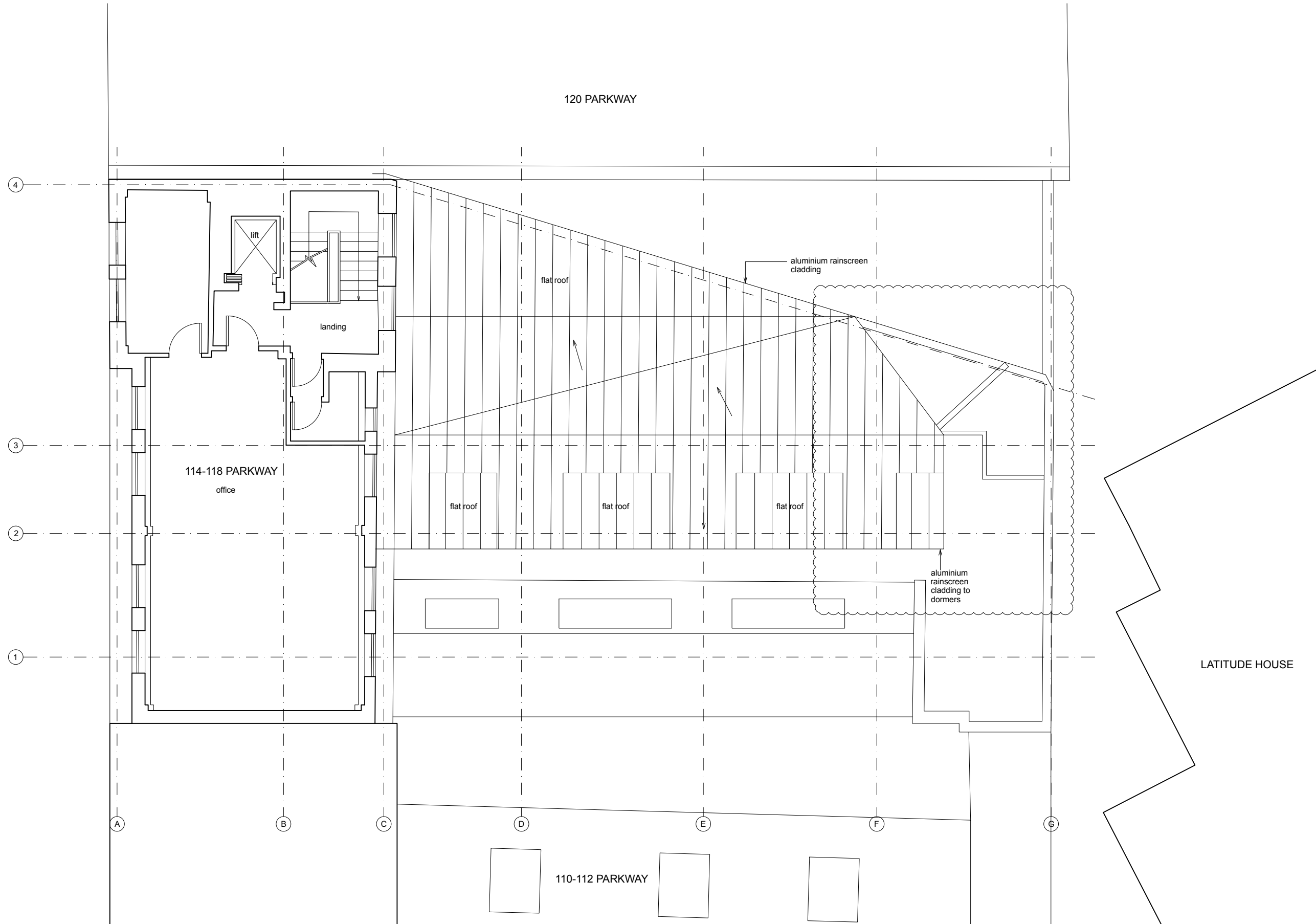

notes

All information subject to design development and site verification.

This drawing is the property of Craig Rosenblatt Ltd. No disclosure or copy of it may be made without written permission. This drawing is for planning purposes only, no guarantee is given to its accuracy or correctness and is subject to site verification.

project

114-118 Parkway
Camden
NW1 7AN

client

CLO Partnership LLP

architect

ROAR

drawing title

proposed third floor plan

scale at A1 scale at A3 date

1:50 1:100 10.17

job no. drawing rev.

038 P004 A

