

rev	date	comments
A	14.12.17	extension building line setback from Latitude House, external access door relocated, privacy screen reconfigured, annotation updated

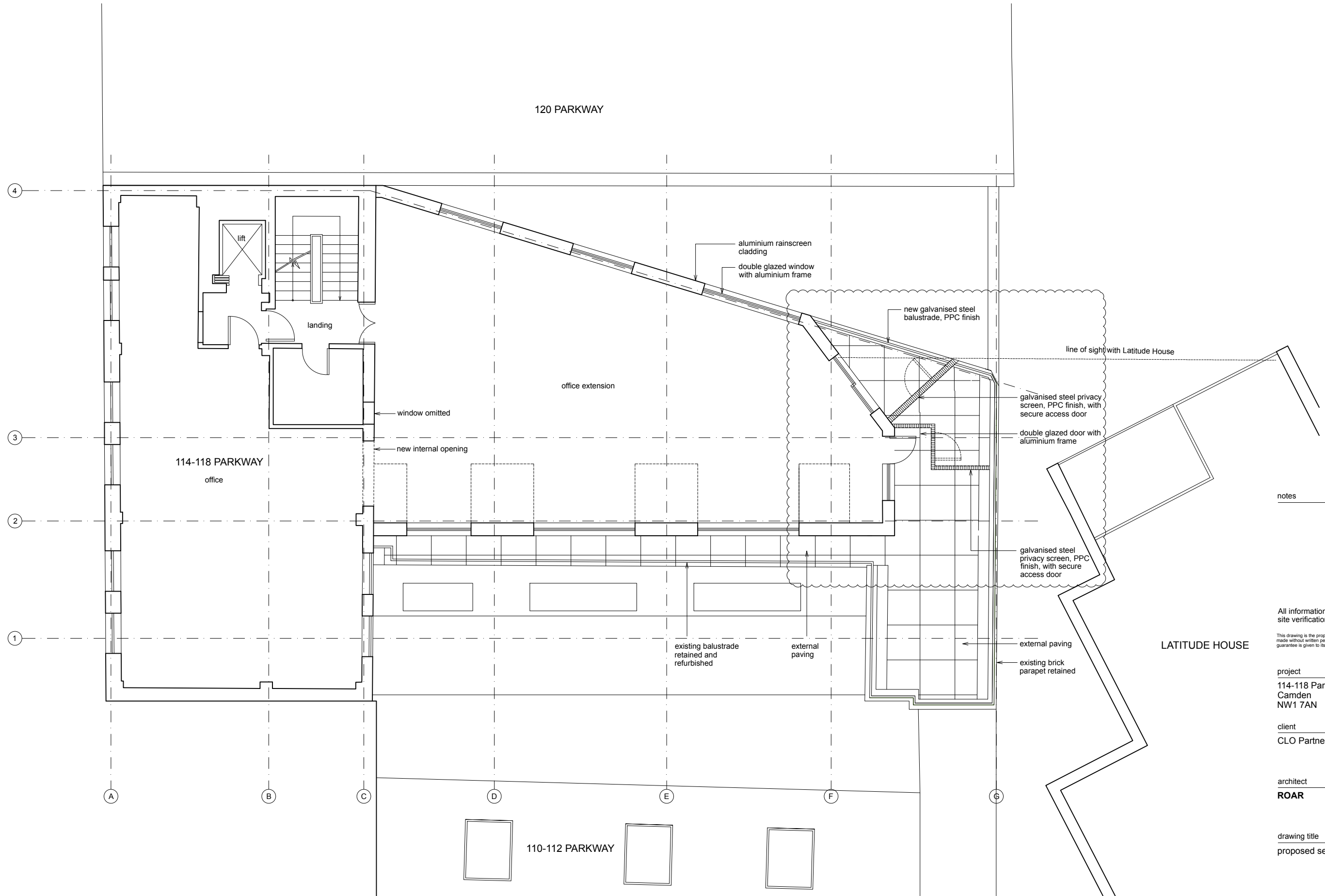

notes

All information subject to design development and site verification.
This drawing is the property of Craig Rosenblatt Ltd. No disclosure or copy of it may be made without written permission. This drawing is for planning purposes only, no guarantee is given to its accuracy or correctness and is subject to site verification.

project
 114-118 Parkway
 Camden
 NW1 7AN
 client
 CLO Partnership LLP

architect
ROAR

drawing title
 proposed second floor plan

scale at A1	scale at A3	date
1:50	1:100	08.17
job no.	drawing	rev.
038	P003	A

