

EXISTING DUKE'S ROAD ELEVATION

E9704403R1

L9704404R1

P9704402R1

LONDON BOROUGH OF CAENDE
TOWN AND COUNTRY PLANNING ACTS
2 - APR 1996
PLANS APPROVED
ON BEHALF OF THE COUNCIL

Abes and Morrison
Architects
42 Newman Street
London W1P 3PA
Tel 0171 323 0317
Fax 0171 436 8248

THE PLACE
EXISTING DUKE'S ROAD ELEVATION

DATE: DEC 97 SCALE: 1:50

139 / EX 011

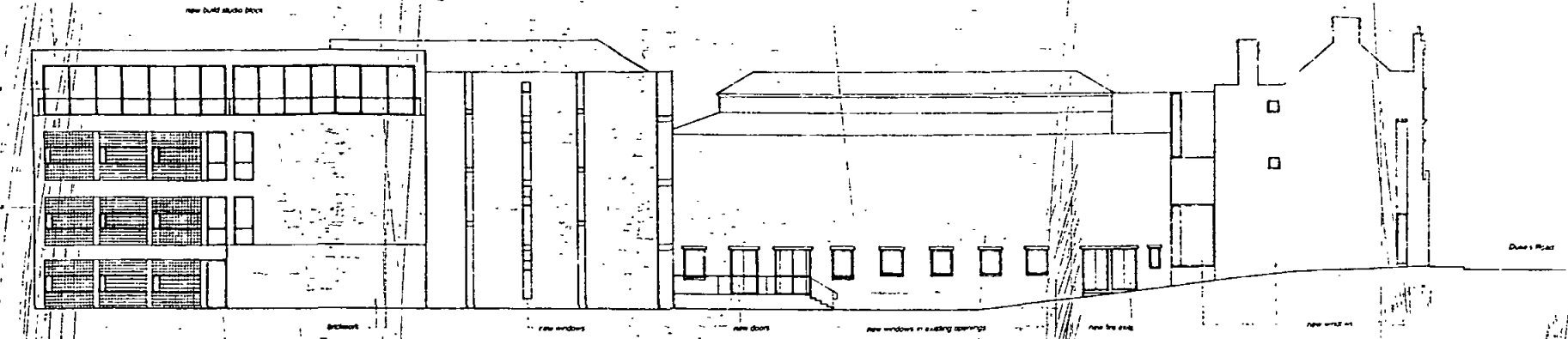

PROPOSED NORTH ELEVATION

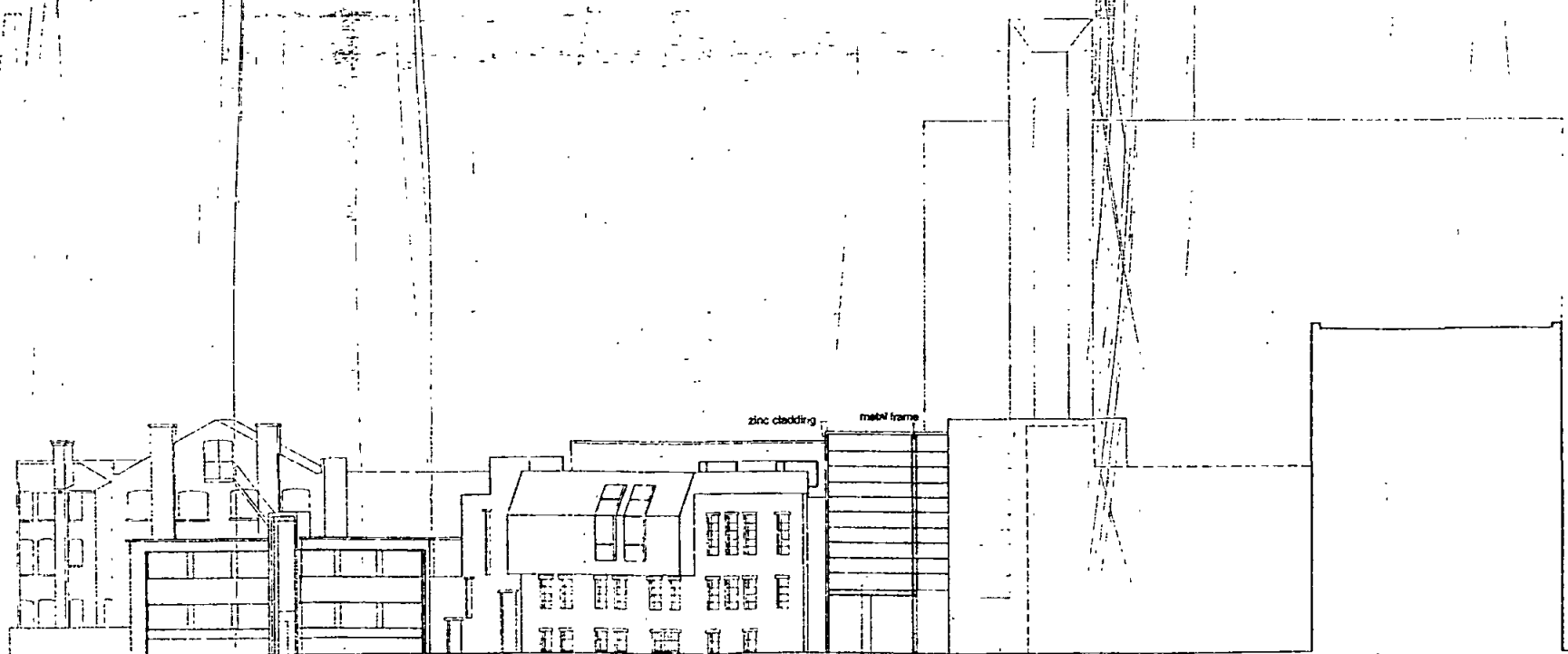

PROPOSED FLAXMAN TERRACE ELEVATION

C9704403R1
 L9704404R1
 P9704402R1

LONDON BOROUGH OF CAMDEN
 TOWN AND COUNTRY PLANNING ACTS
 2 - APR 1996
 PLANS APPROVED
 ON BEHALF OF THE COUNCIL

Allies and Morrison
 Architects
 42 Flaxman Street
 London W1P 3PA
 Telephone 0171 303 0317
 Facsimile 0171 436 9246

The Ploce
 PROPOSED ELEVATIONS
 DATE: DEC '97 SCALE: 1:200 139/P124

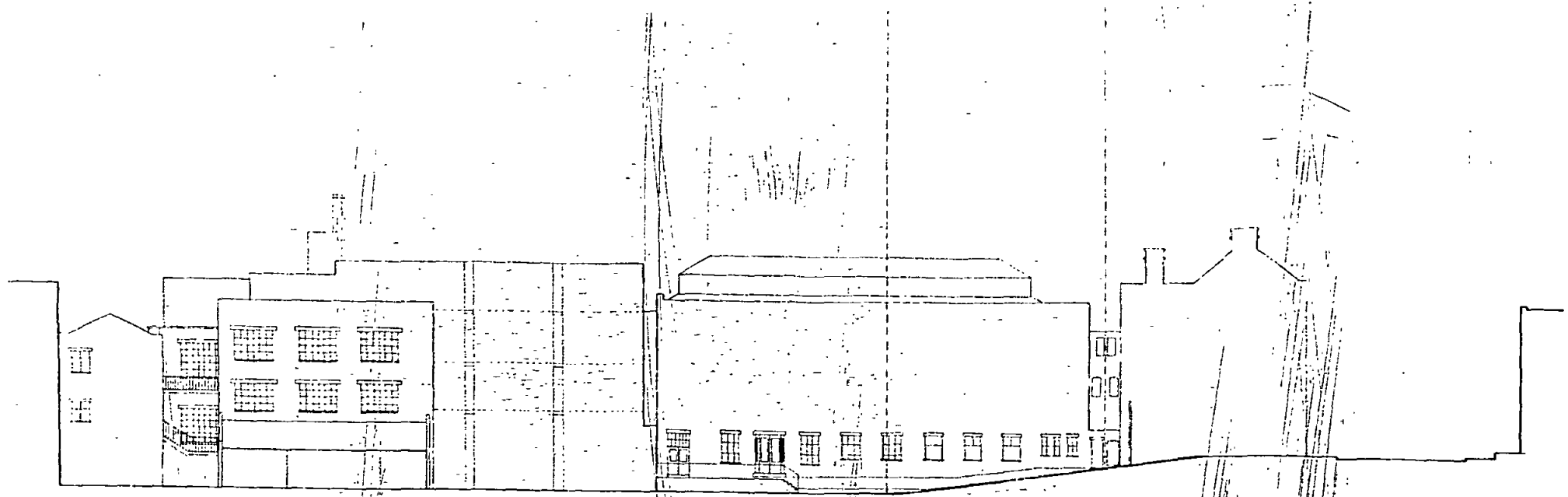

EXISTING NORTH ELEVATION

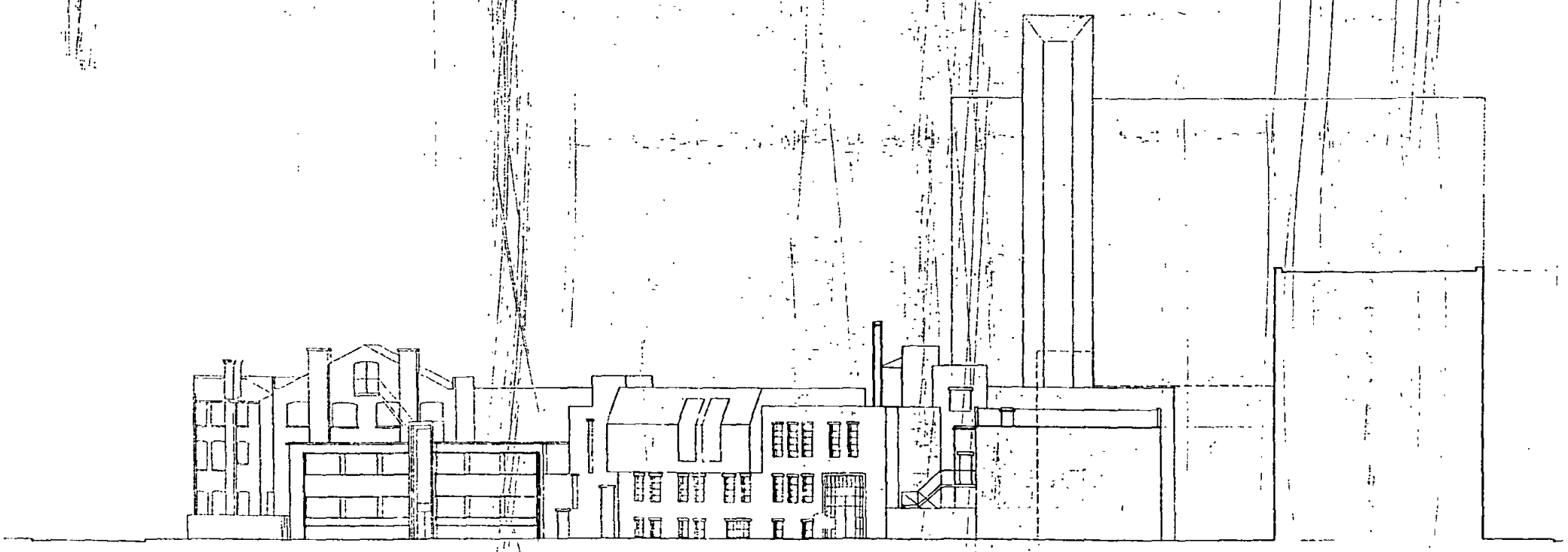

EXISTING FLAXMAN TERRACE ELEVATION

C9704403R1
L9704404R1
P9704402R1

LONDON BOROUGH OF CAMDEN
TOWN AND COUNTRY PLANNING ACT
2 - 170 1995
PLANS APPROVED
ON BEHALF OF THE COUNCIL

Allan and Morrison
Architects
42 Newman Street
London W1P 3PA
Telephone 0171 229 0317
Facsimile 0171 436 9049

The Place
EXISTING ELEVATIONS
DATE: DEC '97 SCALE: 1/200

139 / E004

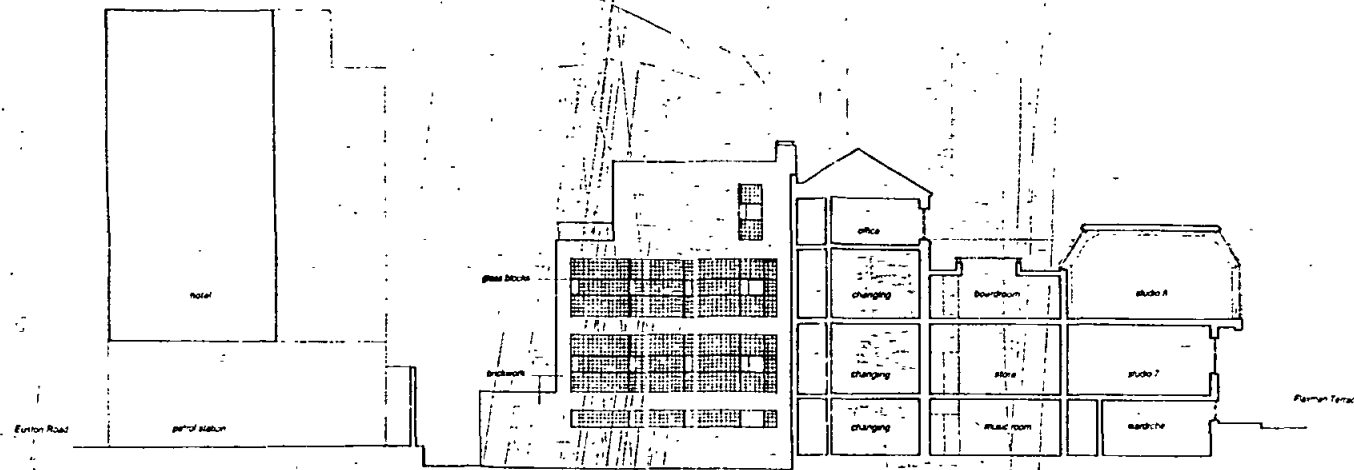

PROPOSED SECTION & SIDE ELEVATION OF STUDIO BLOCK

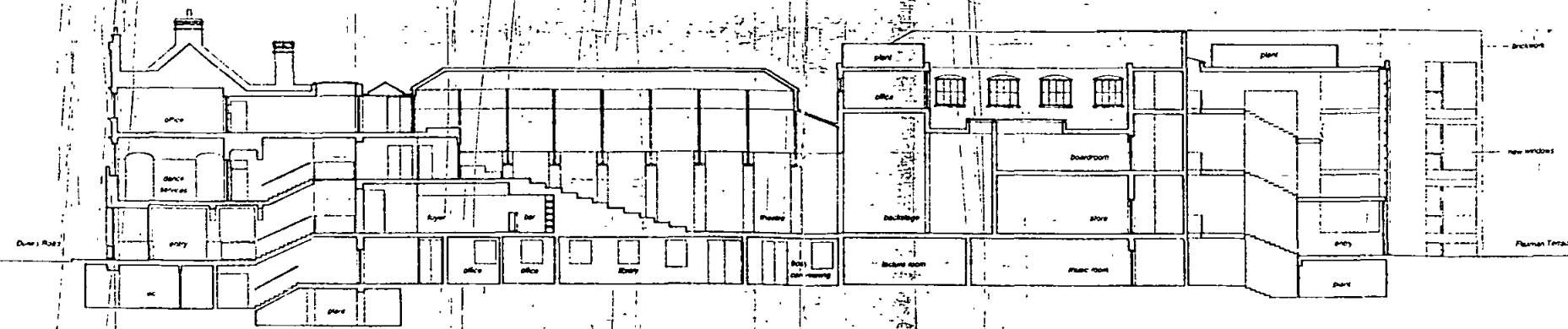

PROPOSED LONG SECTION

C9704403R1

P9704404R1

P9704402R1

LONDON BOROUGH OF CAMDEN
 TOWN HALL, 100 BUNDOCK STREET, LONDON, N1C 4AG
 PLANS APPROVED
 ON BEHALF OF THE COUNCIL