

## PROPOSED GROUND FLOOR

scale 1:50

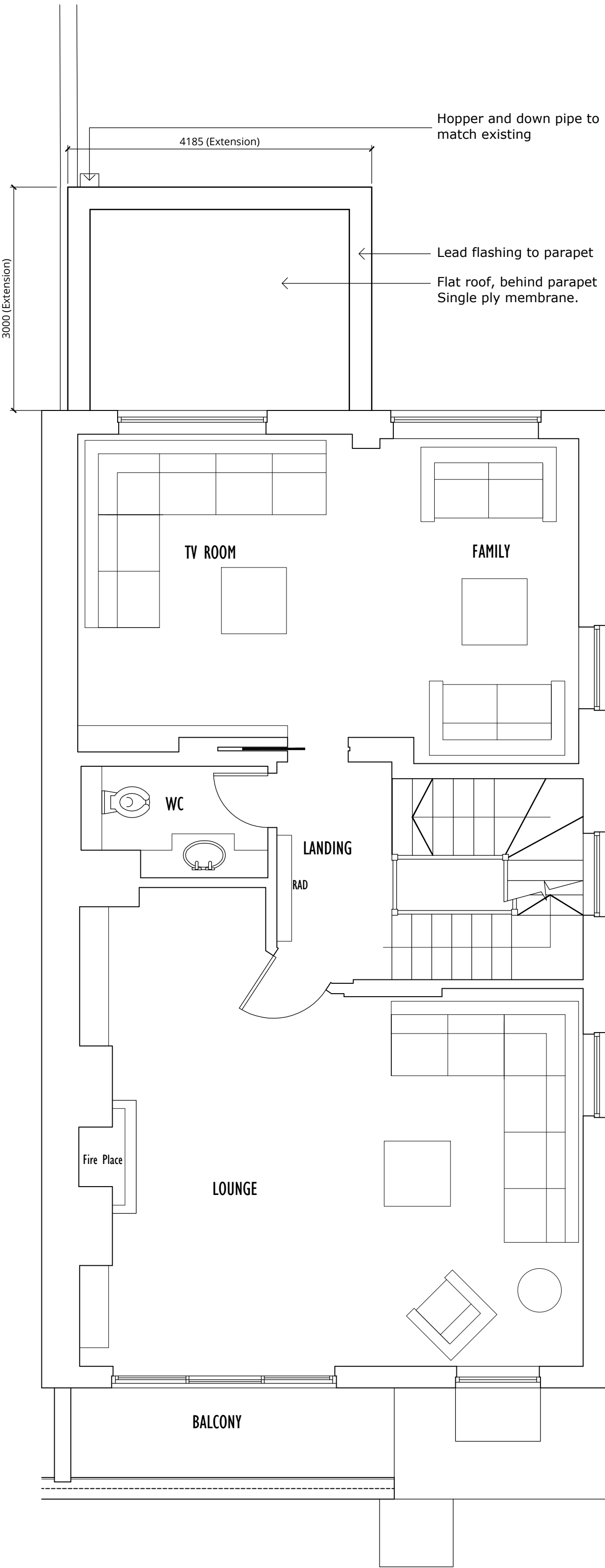
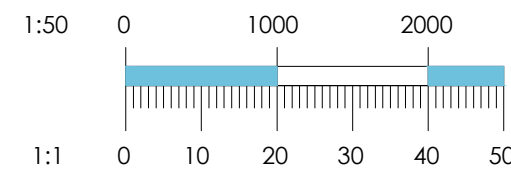

## PROPOSED FIRST FLOOR

scale 1:50

All rights reserved. This drawing is the property of w d architecture ltd and may not be reproduced or otherwise used without the prior written consent of w d architecture ltd. All dimensions must be checked and verified on site before any works are undertaken. Any discrepancies must be reported as soon as possible, in writing to w d architecture ltd.

Notes:

C 14.12.17 Notes and dimensions added WB WD  
B 04.12.17 Scale corrected in title sheet WB WD  
A 01.12.17 Issued for approval WB WD  
Rev/Date Revision note By Chkd  
Status: **PLANNING**

**w d · architecture · ltd**  
Design Studio  
35 Balmoral Close,  
Braybury End, Herts, SG2 8UA  
T +44 (0) 7447 563 149  
warren@wd-architecture.co.uk



Project Name: 5 Rudgwick Terrace  
20 Avenue Road,  
London, NW8 6BR

Project No. 1722-WD

Description: Proposed Plans  
Ground and First

Drawn: WLB Checked: WD

Scale: 1:50 @AI Date: 29.11.17

Drawing No. Rev

**PL-003**

**C**

w d architecture · ltd  
All rights reserved, including but not limited to The Copyright, Design and Patents Act 1988