

400.01 Proposed Window Head & Cill Details 1:10@A3

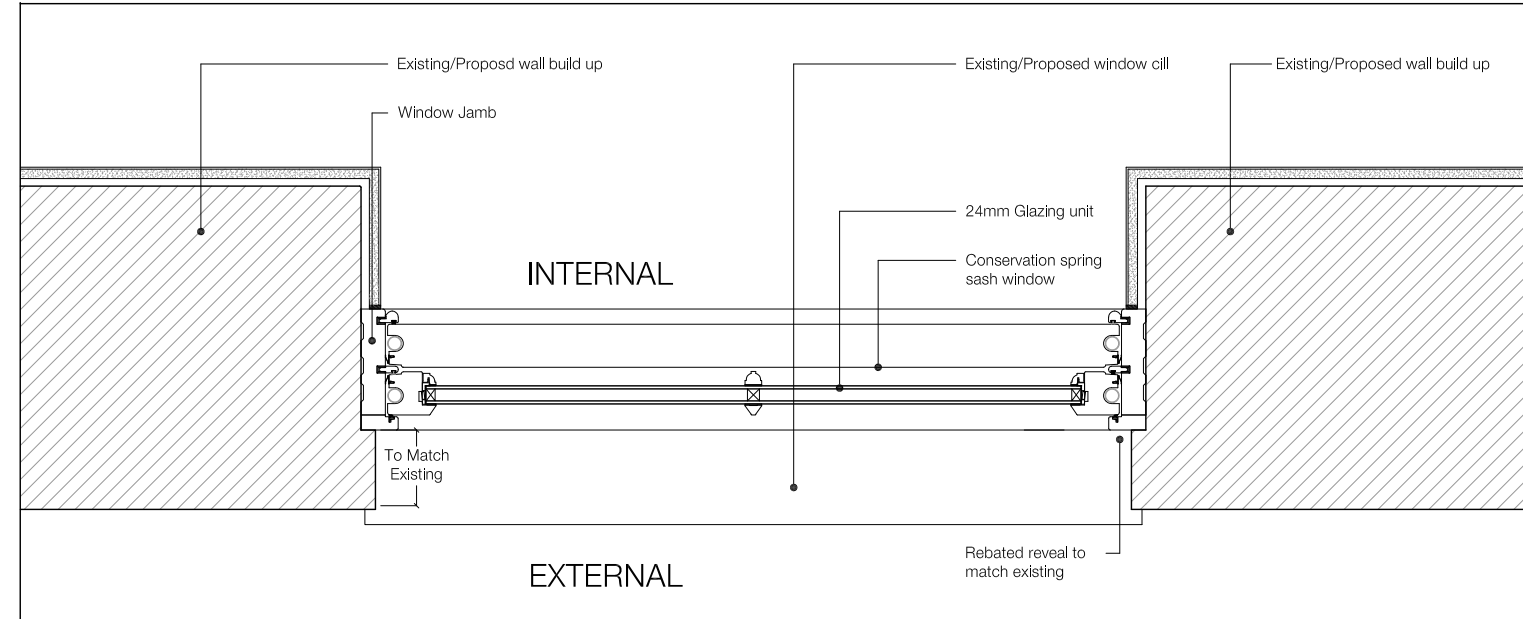

400.02 Proposed Window Plan Details 1:10 @ A3

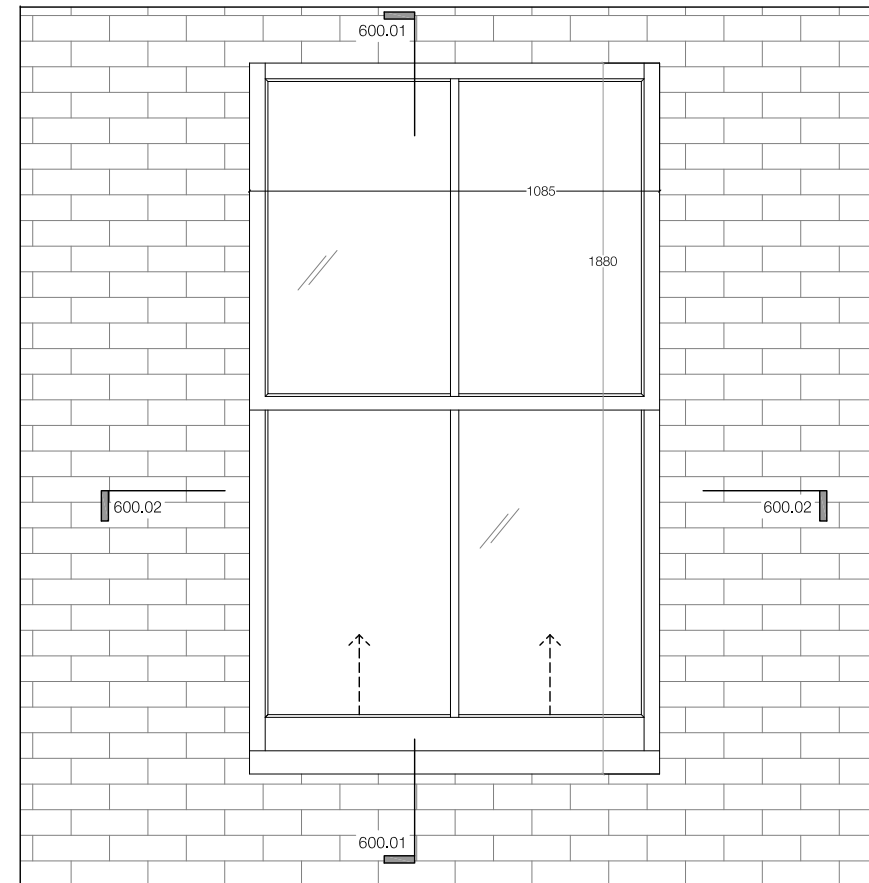

400.03 Proposed Window Elevation 1:20@A3

400 Proposed Typical Window Detail - GL.00.01, 00.02 - 1:10@A3 & 1:20@A3

Note:

All dimensions should be checked on site.

A specialist measured survey has not been carried out on the site. All dimensions and levels to be checked on site by the contractor and to be his responsibility. Report any errors or omissions to the Architect.

Pre Made Joinery

Construction is not to commence until joiners shop drawings of all pre made joinery items have been approved by Client/ Architect.

Service Design

Architect's drawings provide 'strategic' and 'design intent' layouts relating to the Contractor's Design Portion in the Works.

The Contractor shall be responsible for the correct design installation and coordination of the works as specified and for the proper working of the equipment to the complete satisfaction of the Client. The Contractor is to allow for all builder's work in conjunction with services as part of the Contractor's Design Portion.

All pipework, ductwork, cable runs and conduits to be concealed within floors, walls and ceilings. Design intent is shown on drawings.

The Contractor is to allow for all appropriate access panels, traps and so forth in order to access the systems and this to be coordinated/ approved with the Architect/ Client in order to suit the layouts.

Responsibility for Party Wall and Rights to Light lie with client.

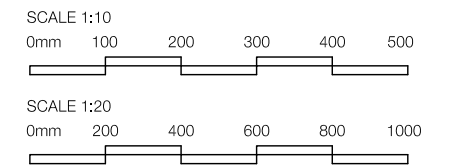

PLANNING

Revisions:

Note:
Do not scale from this drawing. All dimensions to be checked on site by the contractor and to be his responsibility.

HÜT
Studio 408
134-146 Curtain Road
London
EC2A 3AR
T 020 7399 8680
E info@hutarchitecture.com

Job: Coptic Street
Job No: H359
Location: Front & Rear Elevation
Drawing: Window Details
Scale: 1:10@A3 & 1:20@A3
Drawing No: 400
Revision:

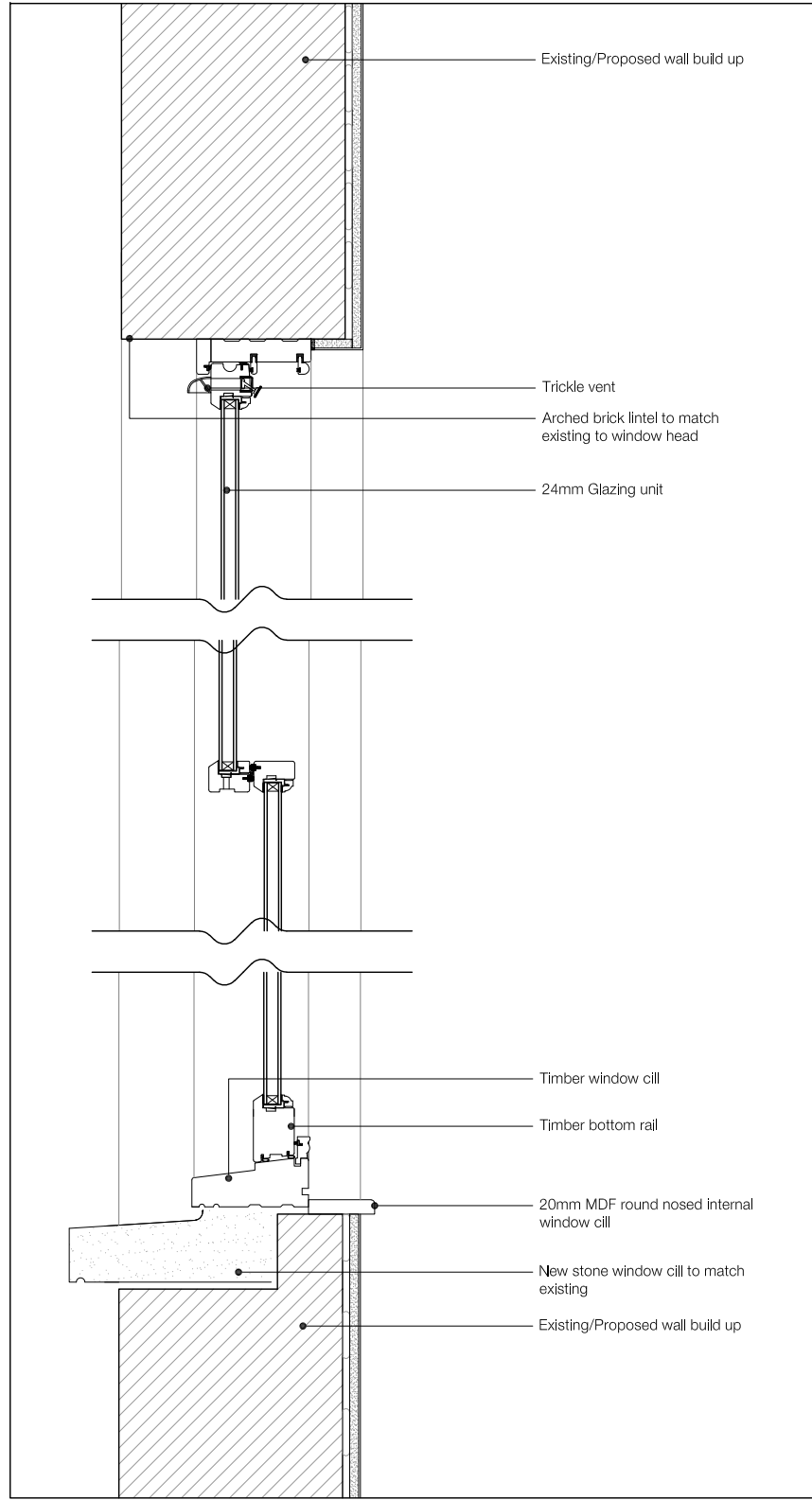

401.01 Proposed Window Head & Cill Details 1:10@A3

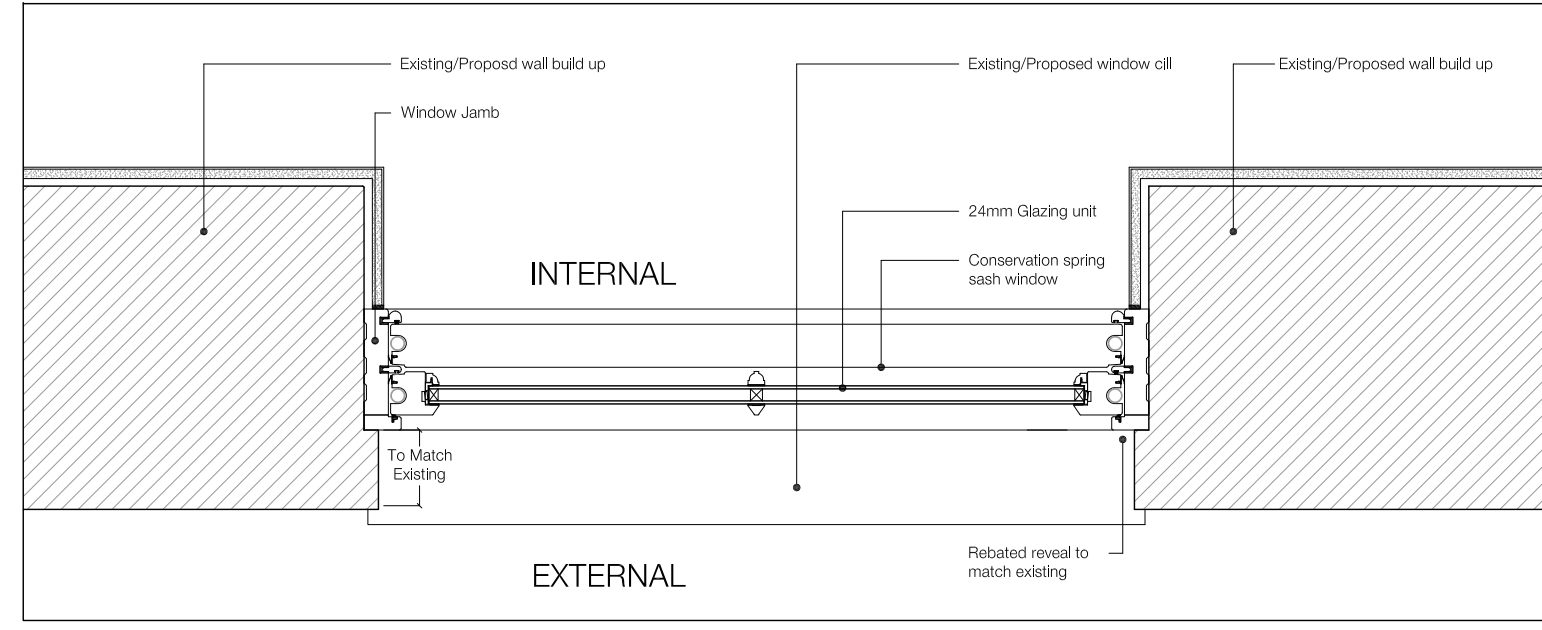

401.02 Proposed Window Plan Details 1:10 @ A3

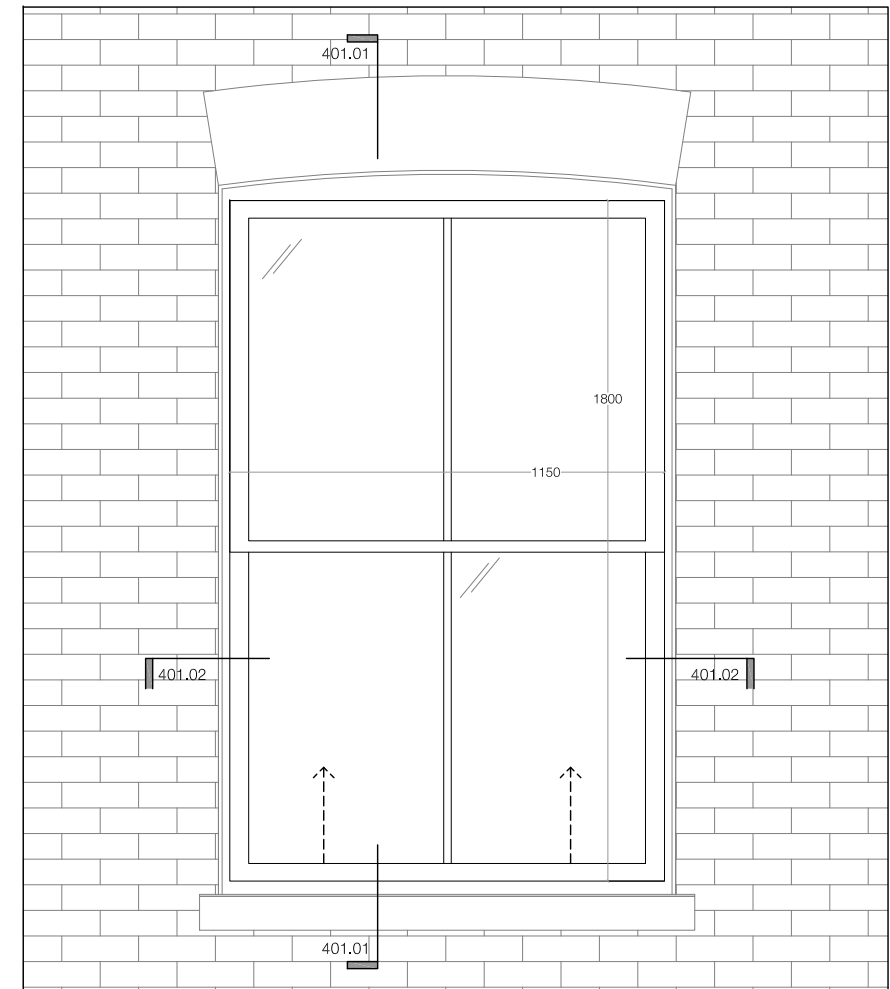

401.03 Proposed Window Elevation 1:20@A3

Note:

All dimensions should be checked on site.

A specialist measured survey has not been carried out on the site. All dimensions and levels to be checked on site by the contractor and to be his responsibility. Report any errors or omissions to the Architect.

Pre Made Joinery
Construction is not to commence until joiners shop drawings of all pre made joinery items have been approved by Client/ Architect.

Service Design
Architect's drawings provide 'strategic' and 'design intent' layouts relating to the Contractor's Design Portion in the Works.

The Contractor shall be responsible for the correct design installation and coordination of the works as specified and for the proper working of the equipment to the complete satisfaction of the Client. The Contractor is to allow for all builder's work in conjunction with services as part of the Contractor's Design Portion.

All pipework, ductwork, cable runs and conduits to be concealed within floors, walls and ceilings. Design intent is shown on drawings.

The Contractor is to allow for all appropriate access panels, traps and so forth in order to access the systems and this to be coordinated/ approved with the Architect/ Client in order to suit the layouts.

Responsibility for Party Wall and Rights to Light lie with client.

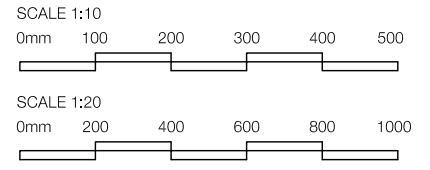

PLANNING

Revisions:

Note. Do not scale from this drawing. All dimensions to be checked on site by the contractor and to be his responsibility.

HÜT
Studio 408
134-146 Curtain Road
London
EC2A 3AR
T 020 7399 8680
E info@hutarchitecture.com

Job: Coptic Street
Job No: H359
Location: Rear Elevation
Drawing: Window Details
Scale: 1:10@A3 & 1:20@A3
Drawing No: 401
Revision:

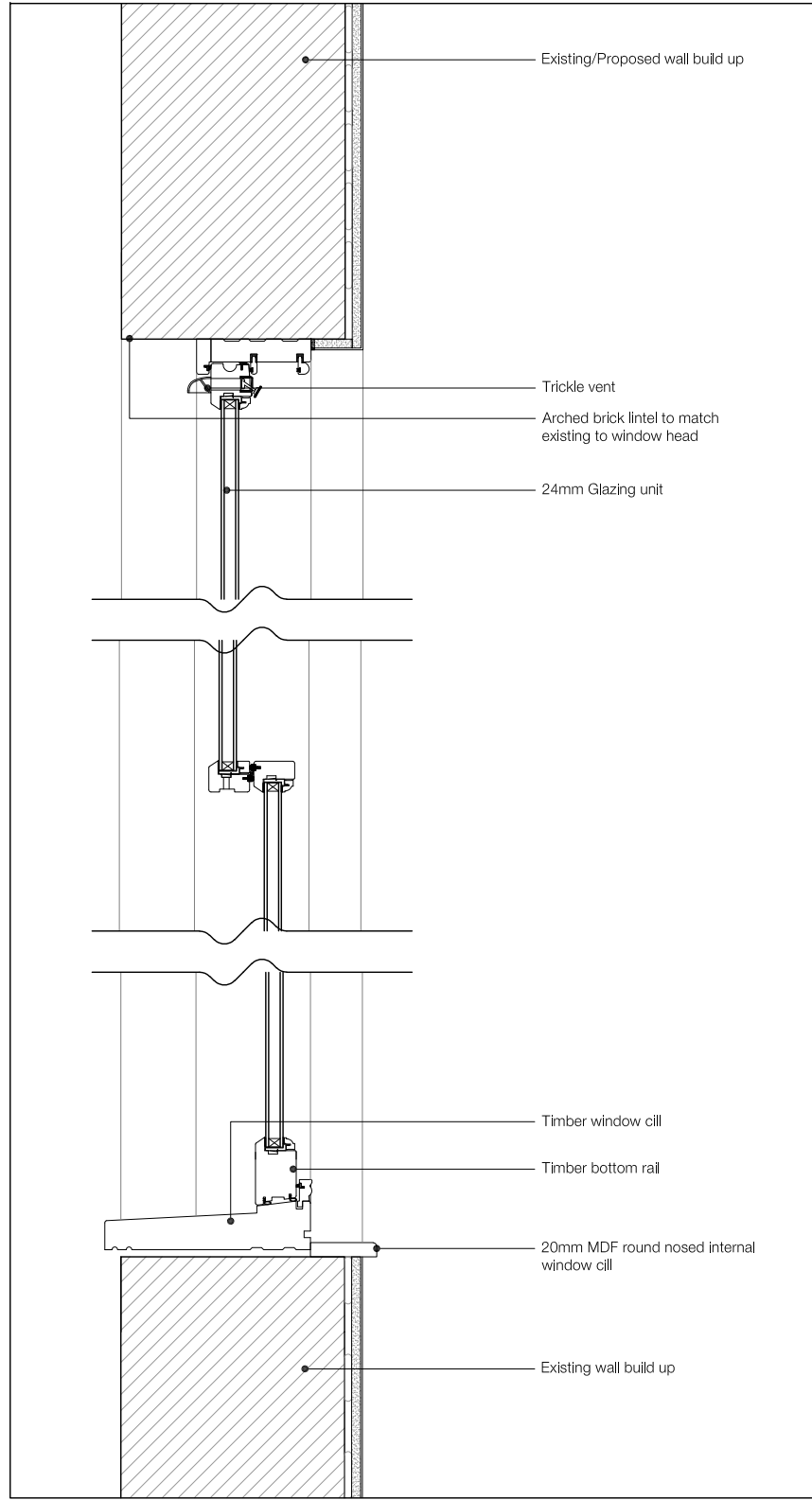

402.01 Proposed Window Head & Cill Details 1:10@A3

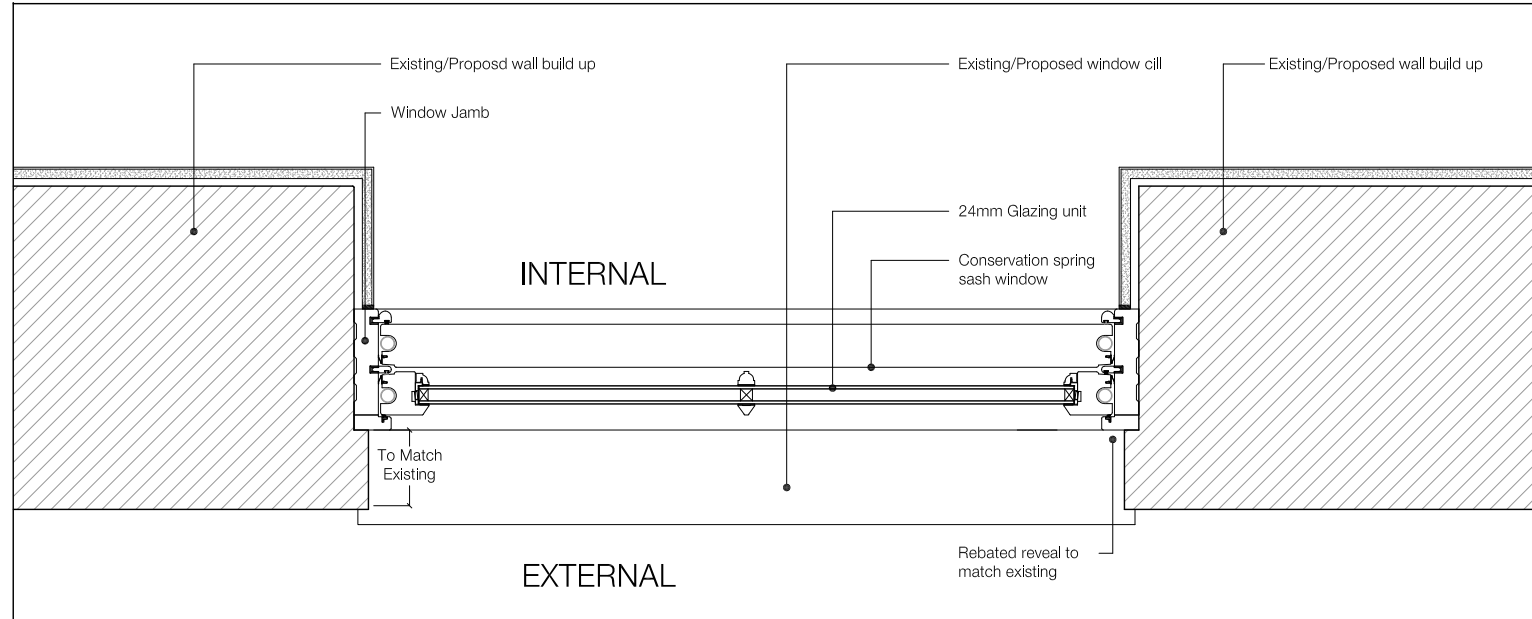

402.02 Proposed Window Plan Details 1:10 @ A3

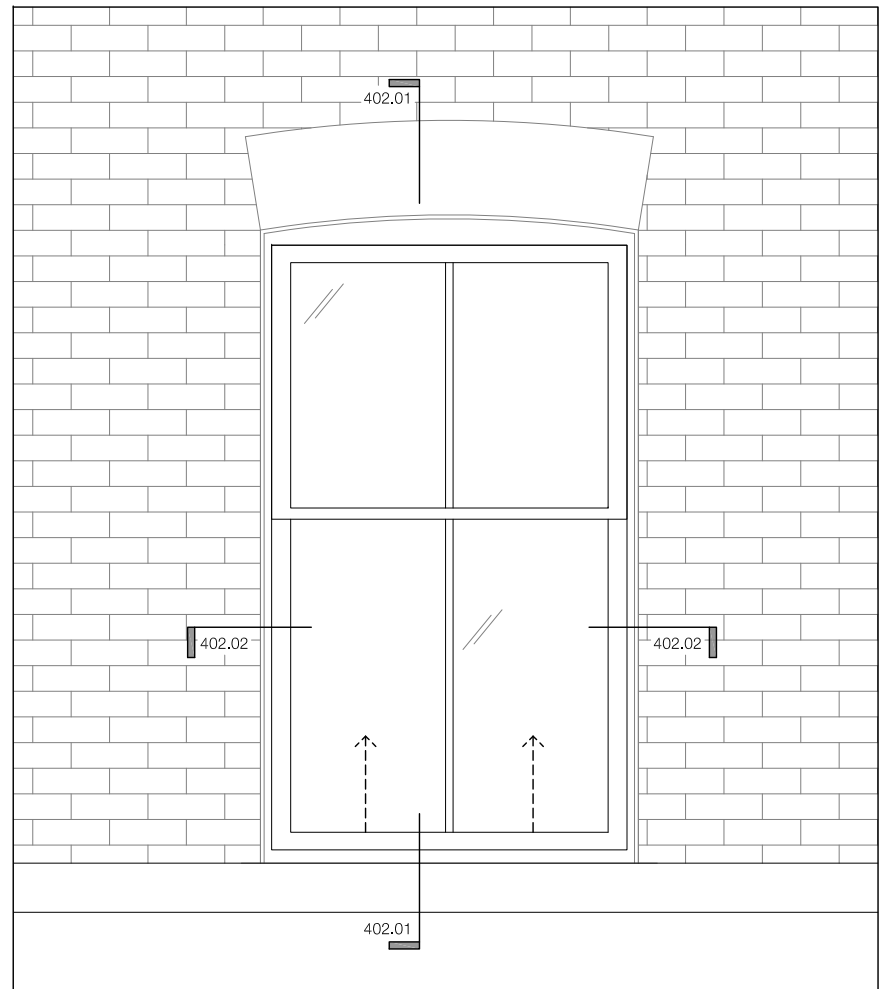

402.03 Proposed Window Elevation 1:20@A3

402 Proposed Typical Window Detail - GL.01.03, 01.04 - 1:10@A3 & 1:20@A3

Note:

All dimensions should be checked on site.

A specialist measured survey has not been carried out on the site. All dimensions and levels to be checked on site by the contractor and to be his responsibility. Report any errors or omissions to the Architect.

Pre Made Joinery
Construction is not to commence until joiners shop drawings of all pre made joinery items have been approved by Client/ Architect.

Service Design
Architect's drawings provide 'strategic' and 'design intent' layouts relating to the Contractor's Design Portion in the Works.

The Contractor shall be responsible for the correct design installation and coordination of the works as specified and for the proper working of the equipment to the complete satisfaction of the Client. The Contractor is to allow for all builder's work in conjunction with services as part of the Contractor's Design Portion.

All pipework, ductwork, cable runs and conduits to be concealed within floors, walls and ceilings. Design intent is shown on drawings.

The Contractor is to allow for all appropriate access panels, traps and so forth in order to access the systems and this to be coordinated/ approved with the Architect/ Client in order to suit the layouts.

Responsibility for Party Wall and Rights to Light lie with client.

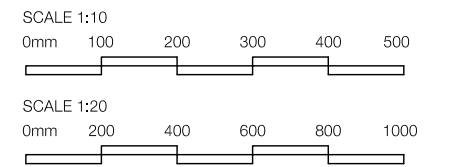

PLANNING

Revisions:

Note. Do not scale from this drawing. All dimensions to be checked on site by the contractor and to be his responsibility.

HÜT
Studio 408
134-146 Curtain Road
London
EC2A 3AR
T 020 7399 8680
E info@hutarchitecture.com

Job: Coptic Street
Job No: H359
Location: Front Elevation
Drawing: Window Details
Scale: 1:10@A3 & 1:20@A3
Drawing No: 402
Revision:

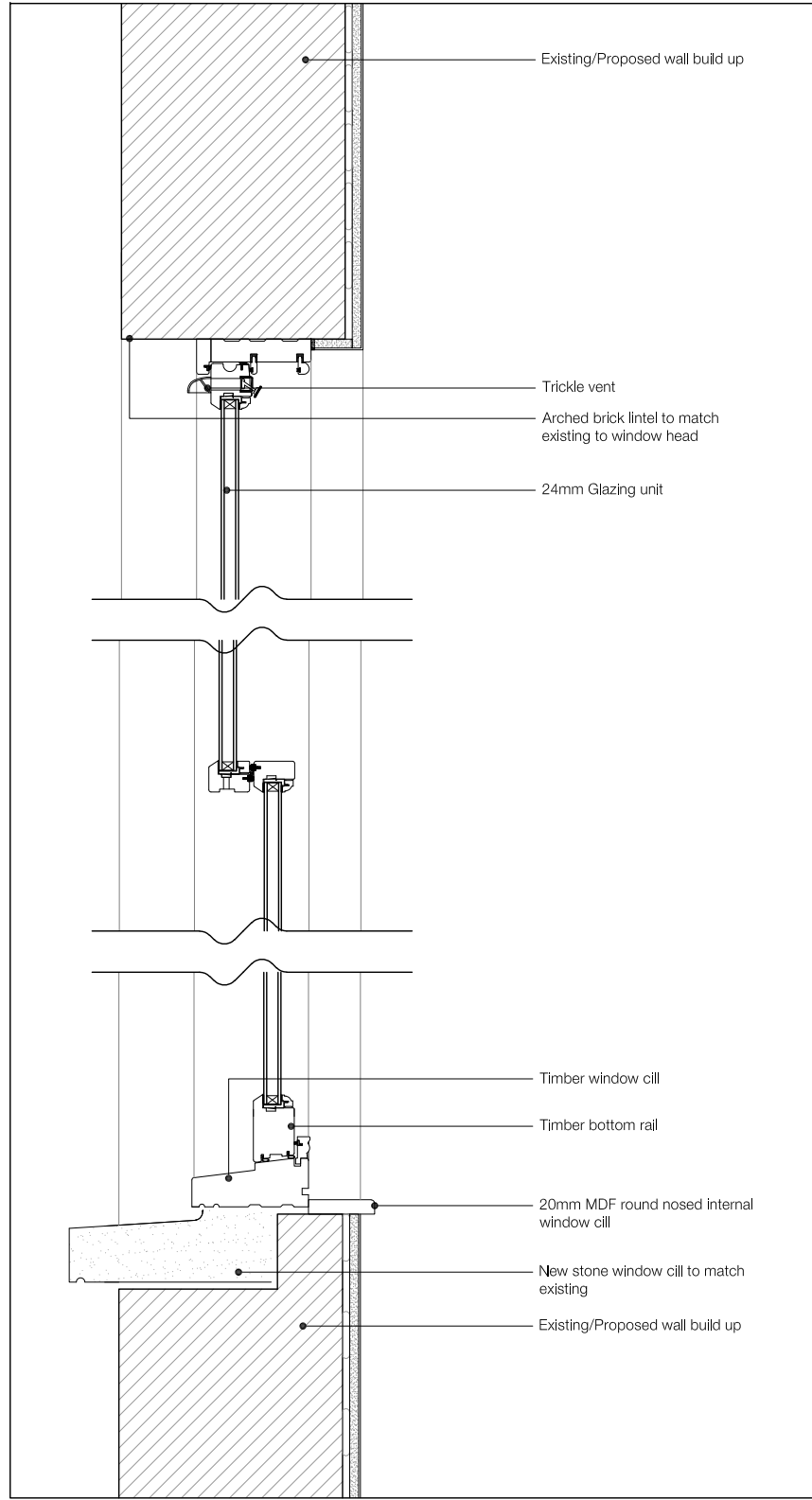

403.01 Proposed Window Head & Cill Details 1:10@A3

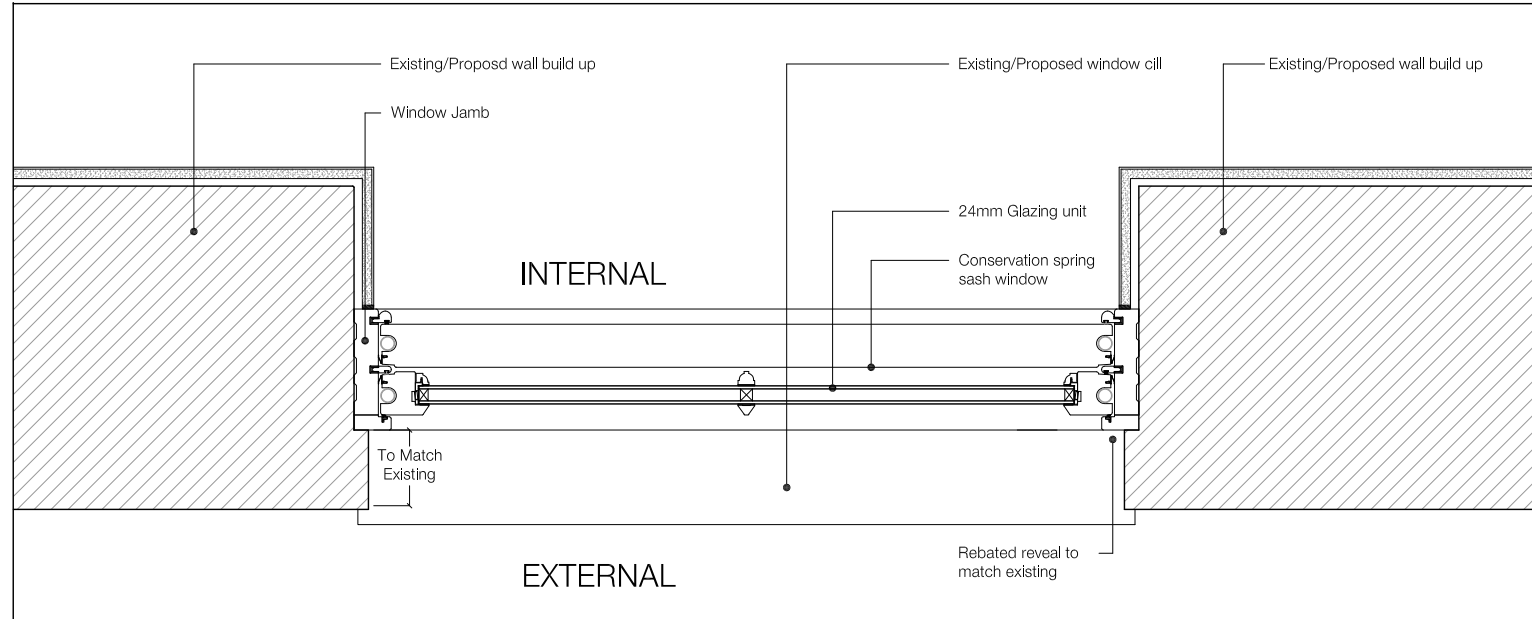

403.02 Proposed Window Plan Details 1:10 @ A3

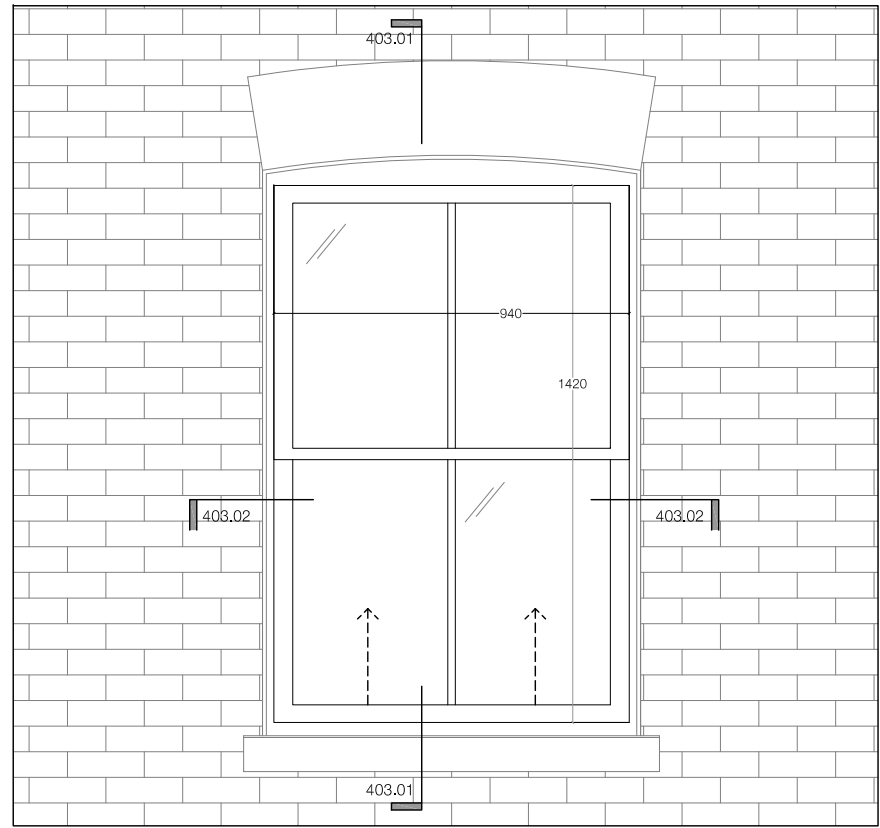

403.03 Proposed Window Elevation 1:20@A3

403 Proposed Typical Window Detail - GL.02.01, 02.02, 02.03, 02.04 - 1:10@A3 & 1:20@A3

Note:

All dimensions should be checked on site.

A specialist measured survey has not been carried out on the site. All dimensions and levels to be checked on site by the contractor and to be his responsibility. Report any errors or omissions to the Architect.

Pre Made Joinery
Construction is not to commence until joiners shop drawings of all pre made joinery items have been approved by Client/ Architect.

Service Design
Architect's drawings provide 'strategic' and 'design intent' layouts relating to the Contractor's Design Portion in the Works.

The Contractor shall be responsible for the correct design installation and coordination of the works as specified and for the proper working of the equipment to the complete satisfaction of the Client. The Contractor is to allow for all builder's work in conjunction with services as part of the Contractor's Design Portion.

All pipework, ductwork, cable runs and conduits to be concealed within floors, walls and ceilings. Design intent is shown on drawings.

The Contractor is to allow for all appropriate access panels, traps and so forth in order to access the systems and this to be coordinated/ approved with the Architect/ Client in order to suit the layouts.

Responsibility for Party Wall and Rights to Light lie with client.

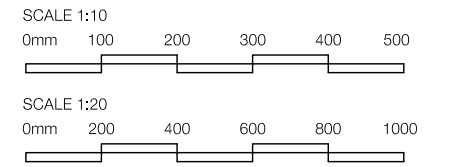

PLANNING

Revisions:

Note.
Do not scale from this drawing. All dimensions to be checked on site by the contractor and to be his responsibility.

HÜT
Studio 408
134-146 Curtain Road
London
EC2A 3AR
T 020 7399 8680
E info@hutarchitecture.com

Job: Coptic Street
Job No: H359
Location: Front & Rear Elevation
Drawing: Window Details
Scale: 1:10@A3 & 1:20@A3
Drawing No: 403
Revision:

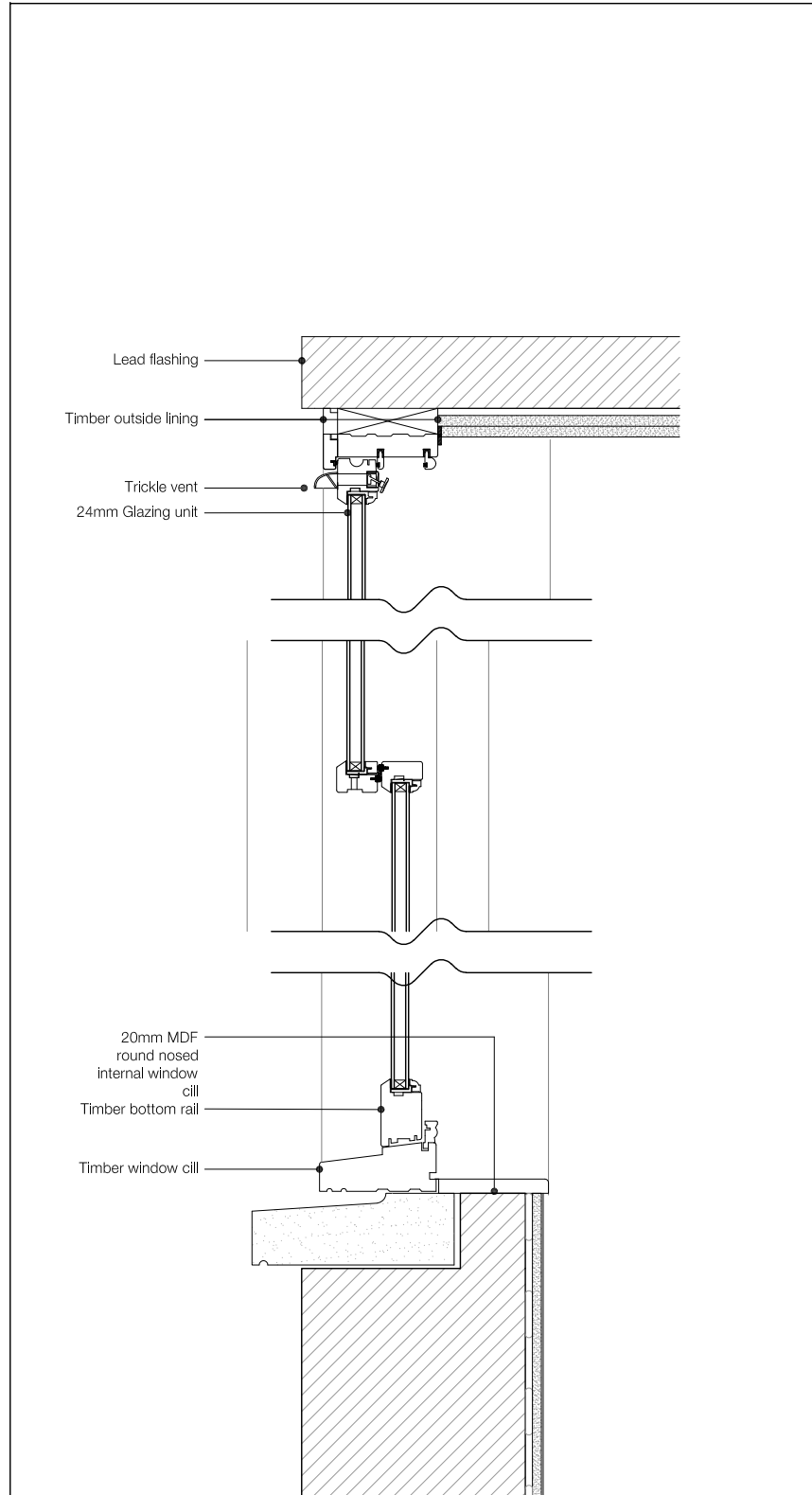

404.01 Proposed Window Head & Cill Details 1:10@A3

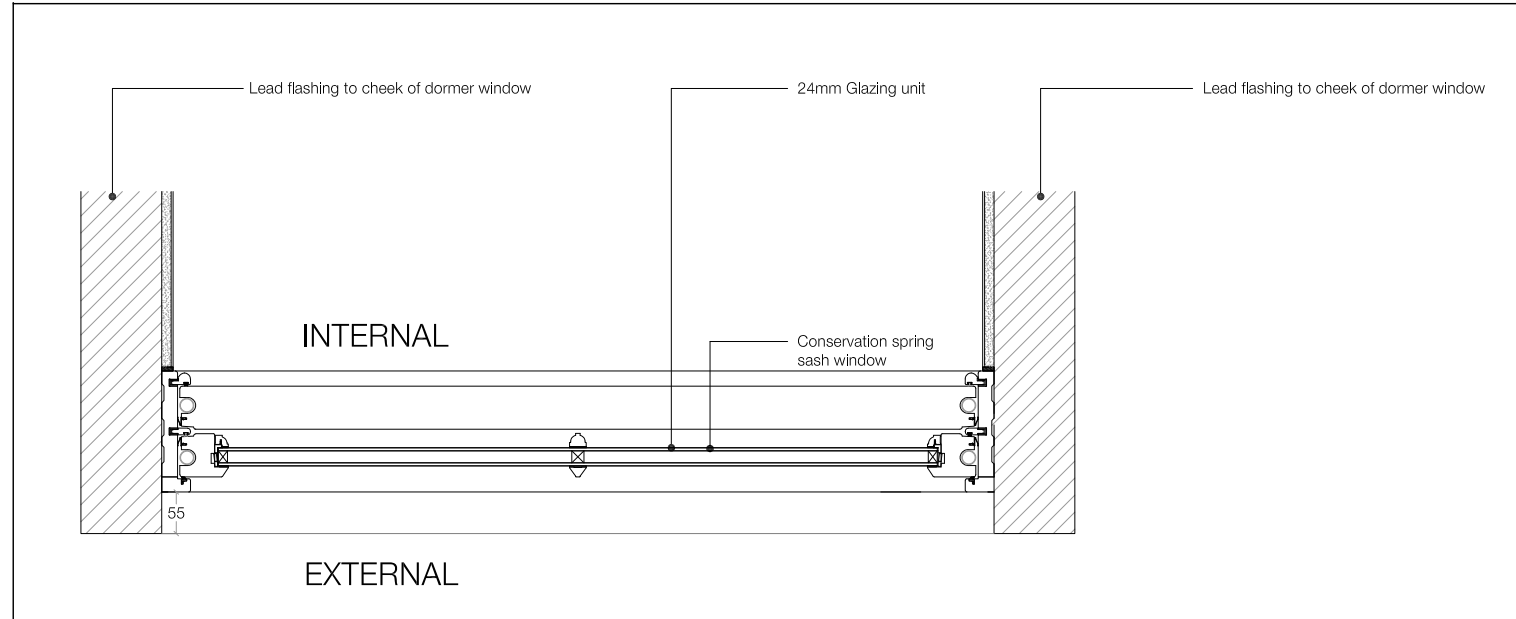

404.02 Proposed Window Plan Details 1:10 @ A3

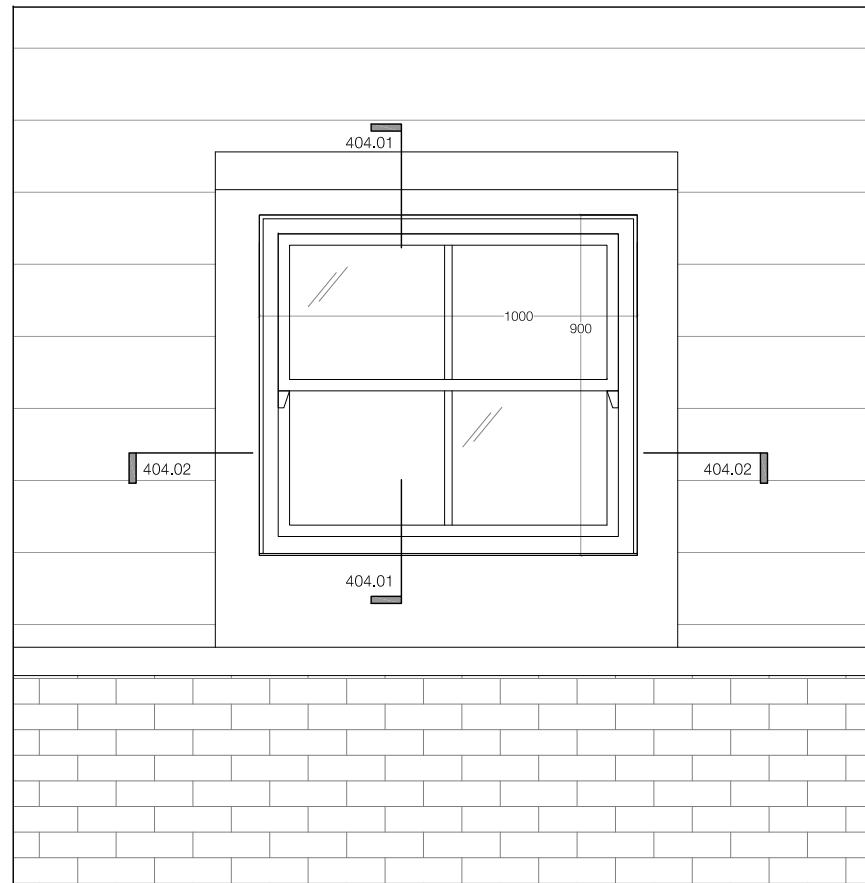

404.03 Proposed Window Elevation 1:20@A3

404 Proposed Typical Window Detail - GL.03.01, 03.02 - 1:10@A3 & 1:20@A3

Note:

All dimensions should be checked on site.

A specialist measured survey has not been carried out on the site. All dimensions and levels to be checked on site by the contractor and to be his responsibility. Report any errors or omissions to the Architect.

Pre Made Joinery

Construction is not to commence until joiners shop drawings of all pre made joinery items have been approved by Client/ Architect.

Service Design

Architect's drawings provide 'strategic' and 'design intent' layouts relating to the Contractor's Design Portion in the Works.

The Contractor shall be responsible for the correct design installation and coordination of the works as specified and for the proper working of the equipment to the complete satisfaction of the Client. The Contractor is to allow for all builder's work in conjunction with services as part of the Contractor's Design Portion.

All pipework, ductwork, cable runs and conduits to be concealed within floors, walls and ceilings. Design intent is shown on drawings.

The Contractor is to allow for all appropriate access panels, traps and so forth in order to access the systems and this to be coordinated/ approved with the Architect/ Client in order to suit the layouts.

Responsibility for Party Wall and Rights to Light lie with client.

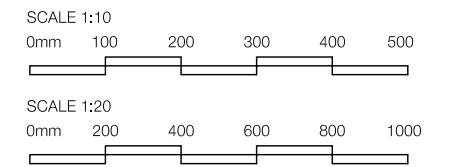

PLANNING

Revisions:

Note.
Do not scale from this drawing. All dimensions to be checked on site by the contractor and to be his responsibility.

HÜT
Studio 408
134-146 Curtain Road
London
EC2A 3AR
T 020 7399 8680
E info@hutarchitecture.com

Job: Coptic Street
Job No: H359
Location: Rear Elevation
Drawing: Window Details
Scale: 1:10@A3 & 1:20@A3
Drawing No: 404
Revision:

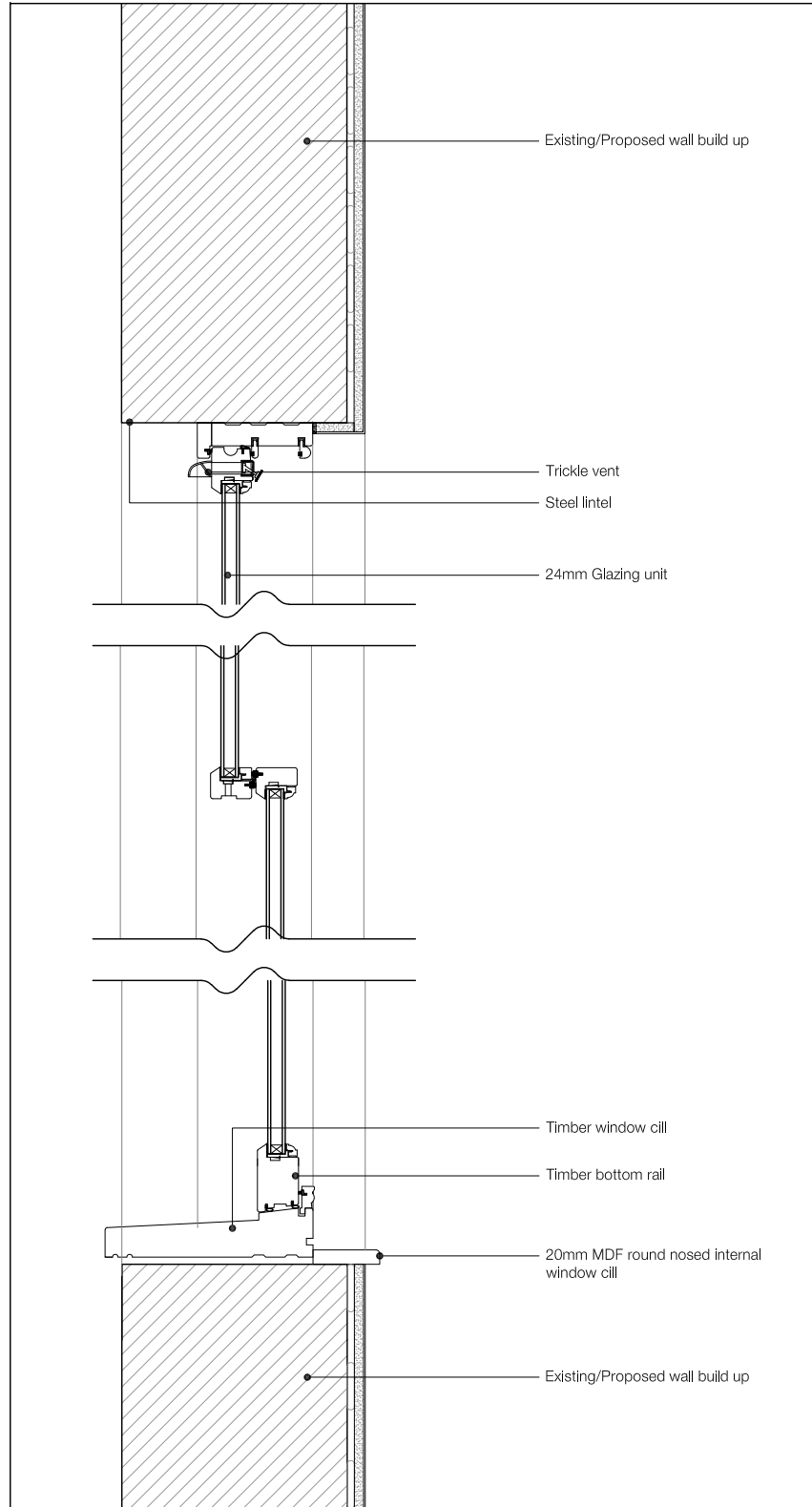

405.01 Proposed Window Head & Cill Details 1:10@A3

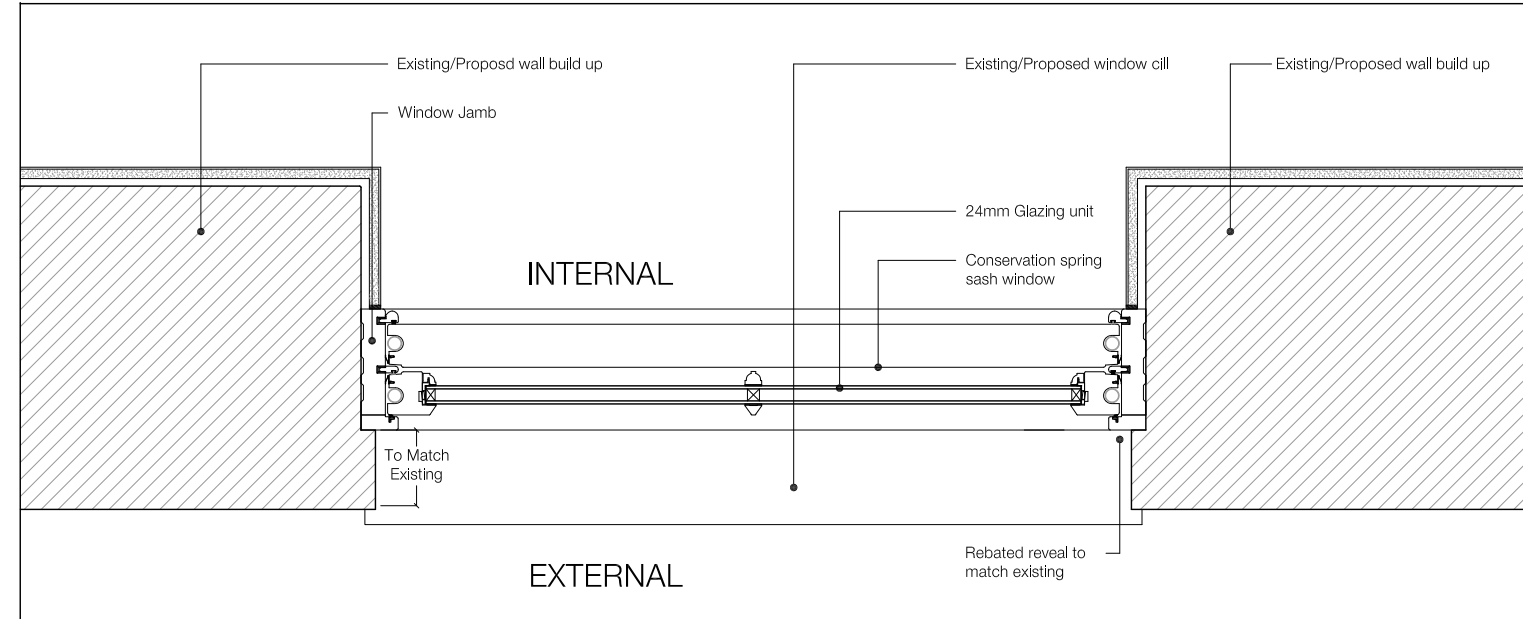

405.02 Proposed Window Plan Details 1:10 @ A3

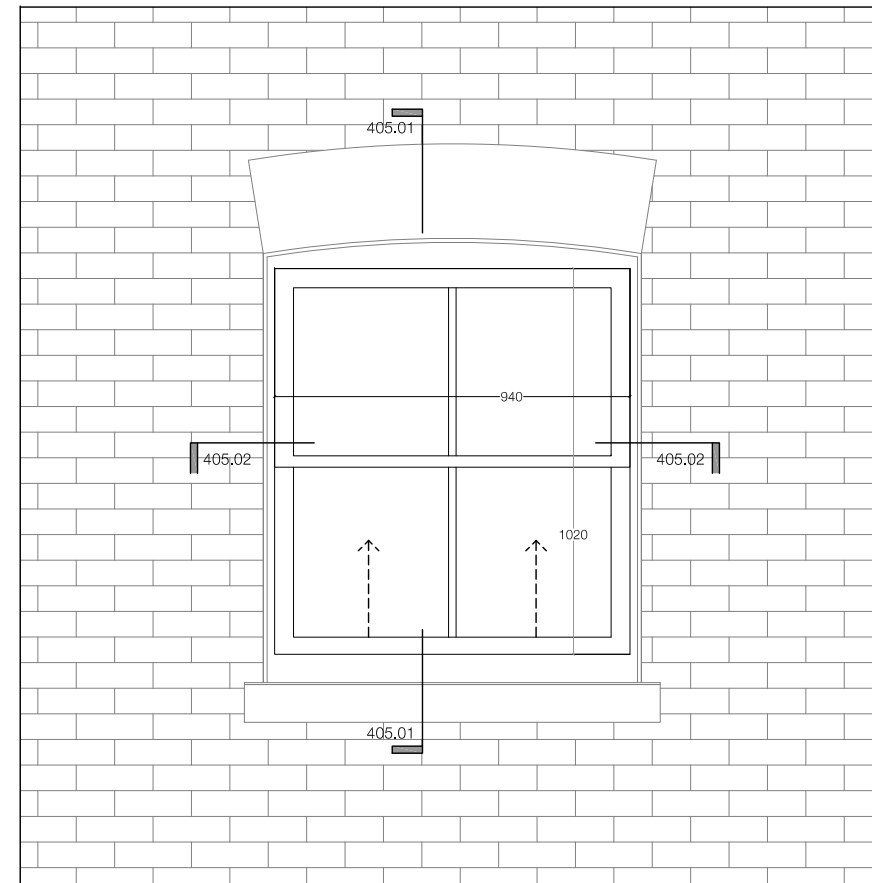

405.03 Proposed Window Elevation 1:20@A3

405 Proposed Typical Window Detail - GL.03.03, 03.04 - 1:10@A3 & 1:20@A3

Note:

All dimensions should be checked on site.

A specialist measured survey has not been carried out on the site. All dimensions and levels to be checked on site by the contractor and to be his responsibility. Report any errors or omissions to the Architect.

Pre Made Joinery

Construction is not to commence until joiners shop drawings of all pre made joinery items have been approved by Client/ Architect.

Service Design

Architect's drawings provide 'strategic' and 'design intent' layouts relating to the Contractor's Design Portion in the Works.

The Contractor shall be responsible for the correct design installation and coordination of the works as specified and for the proper working of the equipment to the complete satisfaction of the Client. The Contractor is to allow for all builder's work in conjunction with services as part of the Contractor's Design Portion.

All pipework, ductwork, cable runs and conduits to be concealed within floors, walls and ceilings. Design intent is shown on drawings.

The Contractor is to allow for all appropriate access panels, traps and so forth in order to access the systems and this to be coordinated/ approved with the Architect/ Client in order to suit the layouts.

Responsibility for Party Wall and Rights to Light lie with client.

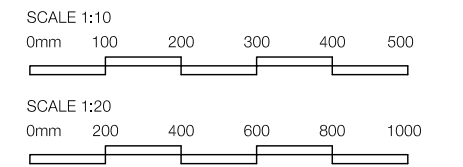

PLANNING

Revisions:

Note:
Do not scale from this drawing. All dimensions to be checked on site by the contractor and to be his responsibility.

HÜT
Studio 408
134-146 Curtain Road
London
EC2A 3AR
T 020 7399 8680
E info@hutarchitecture.com

Job: Coptic Street
Job No: H359
Location: Front Elevation
Drawing: Window Details
Scale: 1:10@A3 & 1:20@A3
Drawing No: 405
Revision:



410.01 Proposed Front Elevation Key 1:100@A3



410.02 Proposed Rear Elevation Key 1:100@A3

Note:

All dimensions should be checked on site.

A specialist measured survey has not been carried out on the site. All dimensions and levels to be checked on site by the contractor and to be his responsibility. Report any errors or omissions to the Architect.

Pre Made Joinery

Construction is not to commence until joiners shop drawings of all pre made joinery items have been approved by Client/ Architect.

Service Design

Architect's drawings provide 'strategic' and 'design intent' layouts relating to the Contractor's Design Portion in the Works.

The Contractor shall be responsible for the correct design installation and coordination of the works as specified and for the proper working of the equipment to the complete satisfaction of the Client. The Contractor is to allow for all builder's work in conjunction with services as part of the Contractor's Design Portion.

All pipework, ductwork, cable runs and conduits to be concealed within floors, walls and ceilings. Design intent is shown on drawings.

The Contractor is to allow for all appropriate access panels, traps and so forth in order to access the systems and this to be coordinated/ approved with the Architect/ Client in order to suit the layouts.

Responsibility for Party Wall and Rights to Light lie with client.

SCALE 1:10

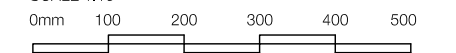

SCALE 1:20

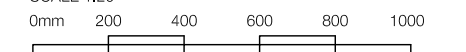

PLANNING

Revisions:

Note.
Do not scale from this drawing. All dimensions to be checked on site by the contractor and to be his responsibility.

HÜT
Studio 408
134-146 Curtain Road
London
EC2A 3AR
T 020 7399 8680
E info@hutarchitecture.com

Job: Coptic Street
Job No: H359
Location: Front & Rear Elevation
Drawing: Elevations Keys
Scale: 1:50@A3
Drawing No: 410
Revision: