

NOTES

Copyright of this drawing is owned solely by ADS Design & Brand Development Ltd. This drawing is a confidential document and its use is restricted to the project for which it was created. It is not to be reproduced, stored in a retrieval system, or transmitted in any form or by any means, electronic, mechanical, photocopying, recording, or by any information storage and retrieval system, without the prior written consent of ADS Design & Brand Development Ltd.

1. All dimensions should be checked on site prior to commencement of work or associated manufacturing.

2. This drawing should be read in conjunction with relevant specifications and documentation to ensure that the work is completed to the required standard.

3. The contractor is responsible for ensuring that all works comply with local authority requirements and national regulations.

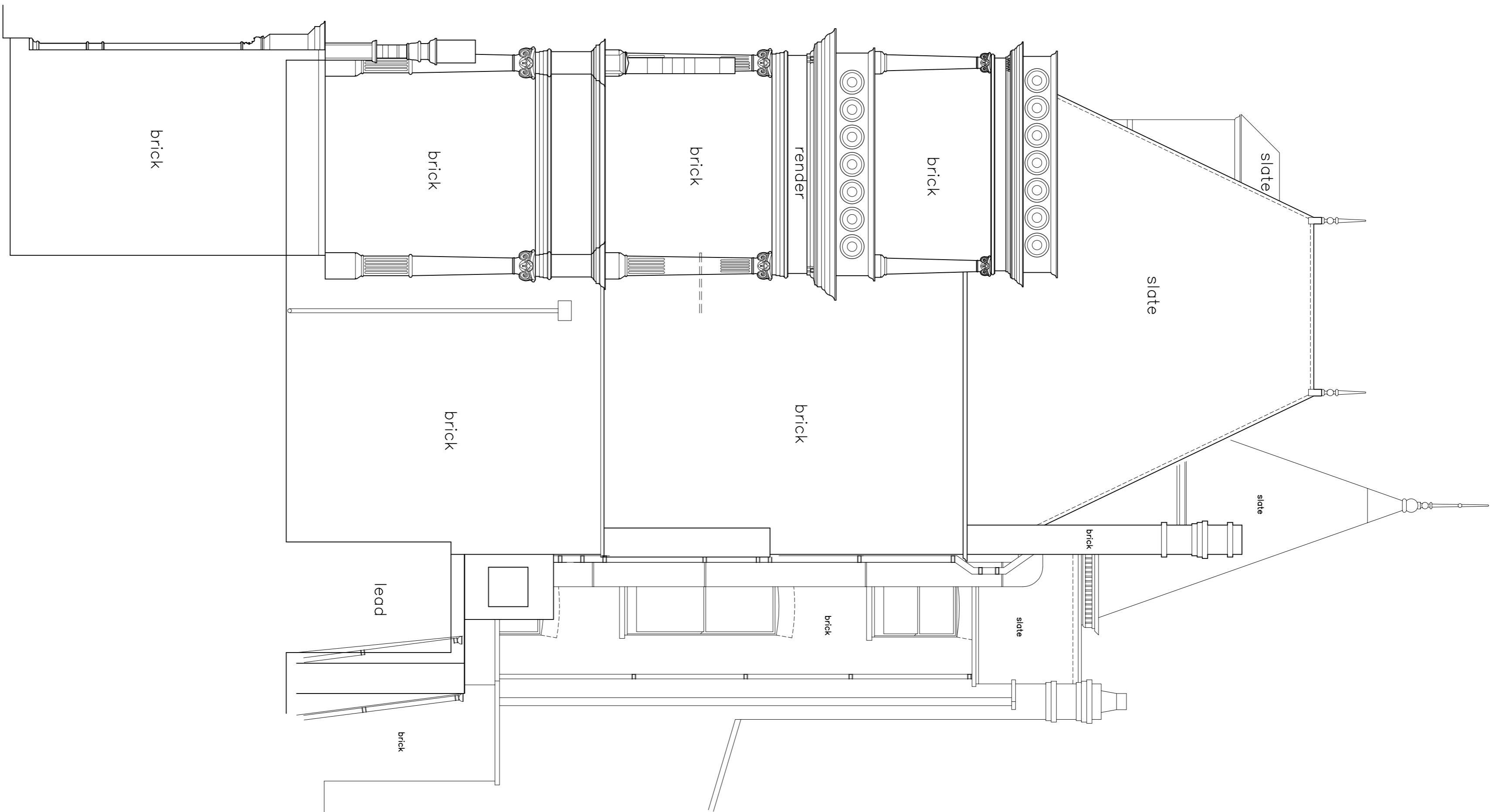
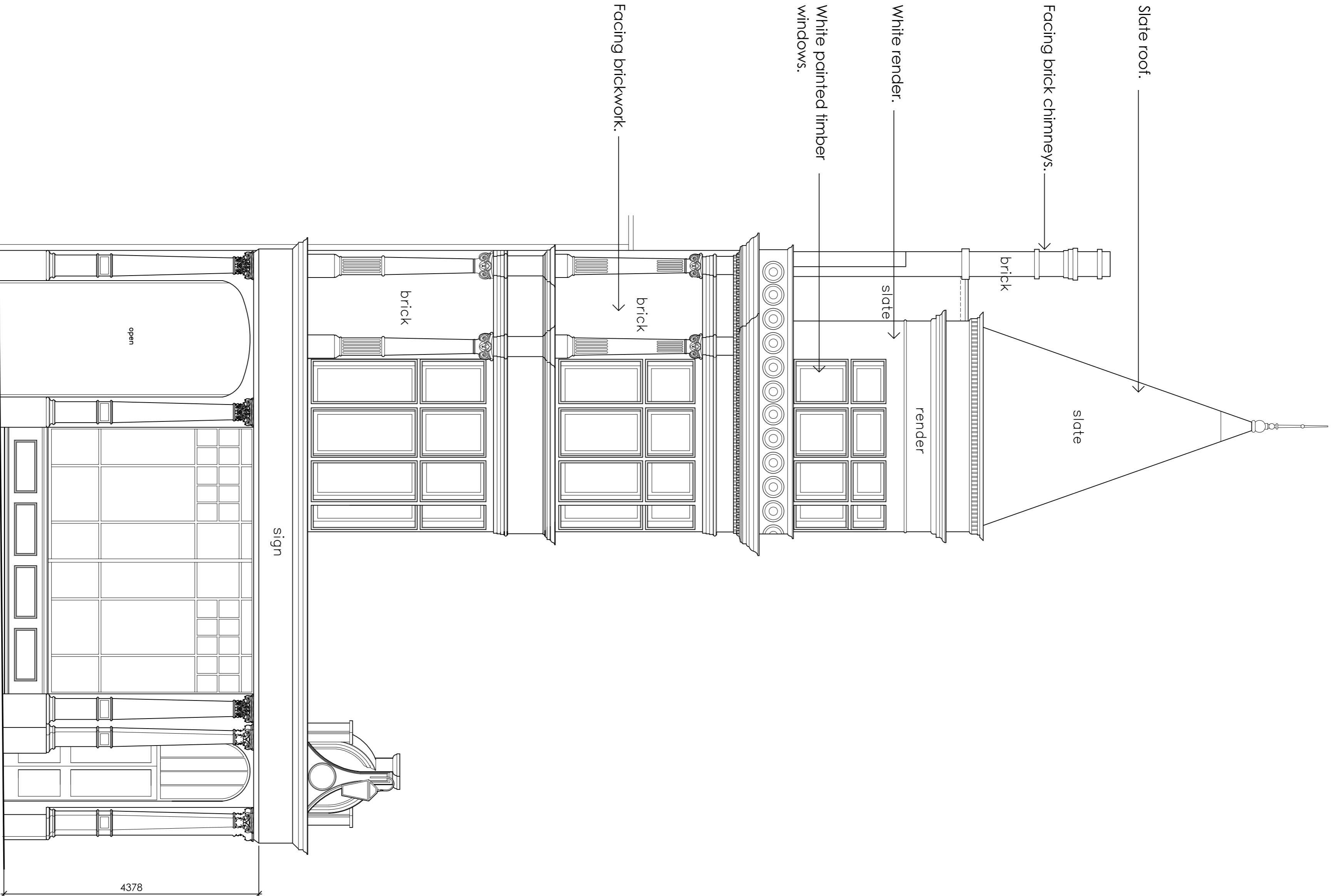

ADSDESIGN

INTERIORS • ARCHITECTURE

ADS DESIGN & BRAND DEVELOPMENT LTD
King John's Gallery, King John's Island, Mythe Road,
Tewkesbury, GL20 6EB
Tel: +44 (0) 1684 870 870 Fax: +44 (0) 1684 878 202
email: info@ads-design.co.uk

CLIENT
Greene King

PROJECT
The Assembly House,
292-294 Kenish Town Road,
London, NW5 2TG.

DRAWING TITLE
East & West Elevations
as Existing

SCALE 1:50 SHEET A1

DATE February 2014 DRAWN A.L.

TICK & DATE IF RELEVANT

DRAWING NUMBER

019

<