

10 020

NOTES

Copyright of this training is owned solely by ADS Design & Build Development Ltd. This document is confidential and as such its content should be treated with the utmost care. It is not to be distributed outside the company or its subsidiaries, nor should it be copied, whether in part or in whole, without the prior consent of ADS Design & Build Development Ltd in writing.

1. All participants should be checked on the prior to commencement of work or associated manufacturing.
2. This training should be used in conjunction with relevant specifications and documentation information and updating discrepancies to ADS Design Ltd in commencement of works.

The contractor is responsible for ensuring that all works comply with Local Authority requirements and national regulations.

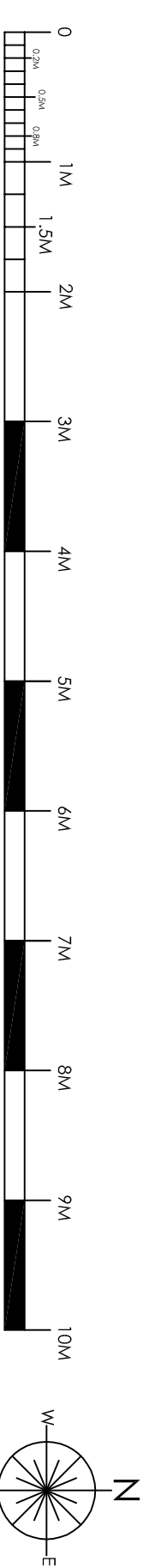
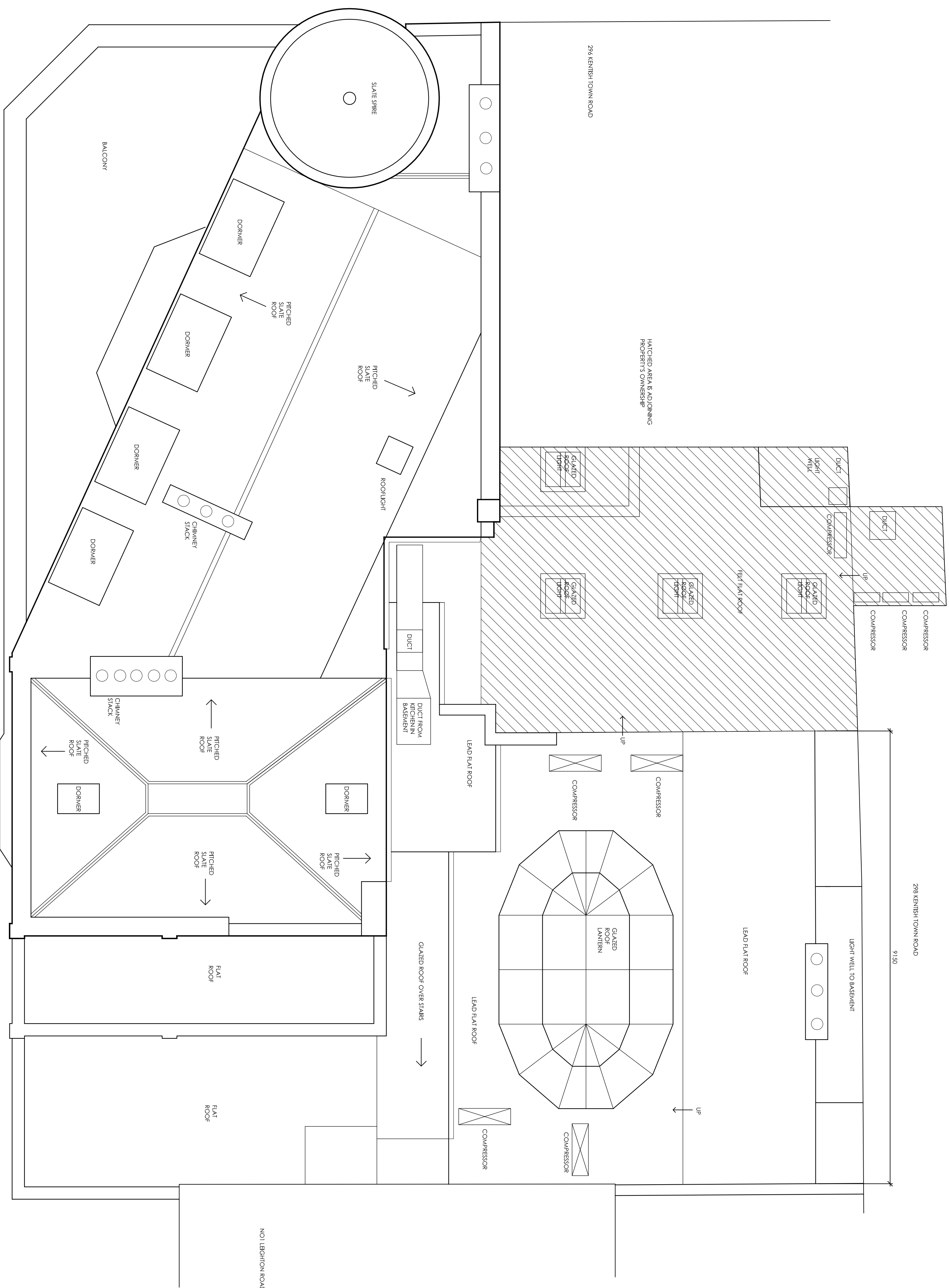

| REV | NOTES | DATE | BY |
|-----|-------|------|----|
|-----|-------|------|----|

ADSDESIGN
INTERIORS • ARCHITECTURE

ADS DESIGN & BRAND DEVELOPMENT Ltd
King John's Gallery, King John's Island, Mythe Road,
Tewkesbury, GL20 6EB
Tel: +44 (0) 1684 870 870 Fax: +44 (0) 1684 878 202
email: info@ads-design.co.uk

CLIENT

Greene King

PROJECT

Assembly House
Kentish Town
London

DRAWING TITLE

Roof Plan a Existing

| | | | |
|----------------------------|--------|-------|------|
| SCALE | 1:50 | SHEET | A1 |
| DATE | Feb 14 | DRAWN | A.L. |
| TICK & DATE IF PRELIMINARY | | | |

DRAWING NUMBER

016
