1:1 Scale at A3

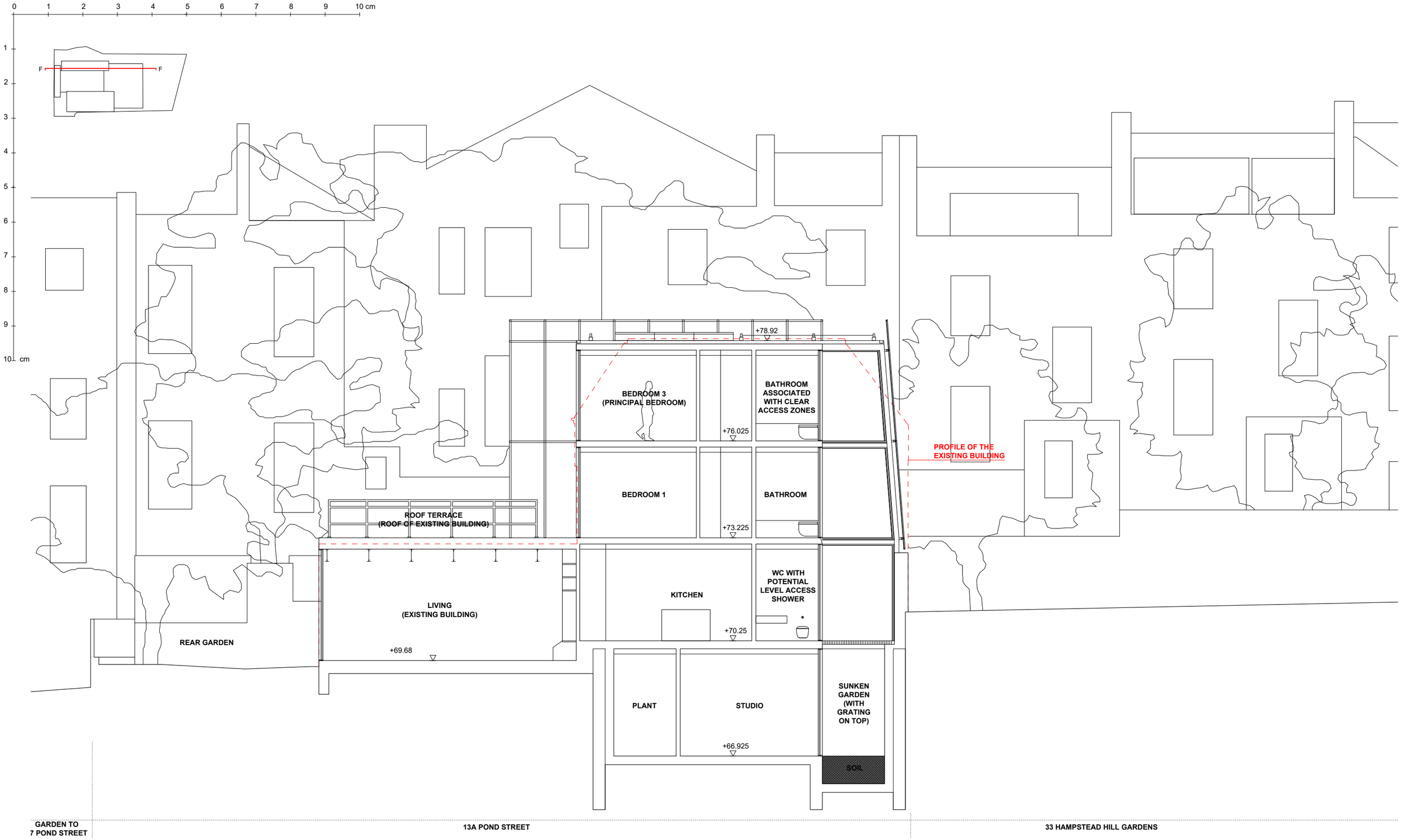


01 Proposed - Section E-E
1:100 @ A3 / 1: 50 @ A1

| Revision | Date | Comments |
|---|---|---|
| P01 | 29.11.2016 | Minor changes on details |
| P02 | 27.01.2017 | Minor changes according to pilling position |
| P03 | 24.02.2017 | Minor changes to add PV panels |

This drawing is copyright.This drawing is the property of Gianni Botsford Architects Ltd. It may not be copied or disclosed to any third party without the permission of Gianni Botsford Architects Ltd.

The contractor shall submit full-size setting out drawings based on information provided in the drawings and specifications to the architect for comment without which manufacture shall not commence.

All dimensions are to be checked on site before any work proceeds. Do not scale this drawing but use only figured dimensions. Any errors or omissions are to be reported to the architect immediately.

This drawing is to be read in conjunction with all the relevant consultants' and/or specialists' drawings/documents and any discrepancies or variations are to be notified to the Architect before work commences.

| Drawing Title | Project | Scale | Drawing Number | Revision |
|---|---|---|---|---|
| Proposed - Section F-F | 201 | 1:50 @ A1<br>1:100 @ A3 | PLANNING | P03 |
| Client<br>SPENCER BAYLIN | Date<br>25.05.2016 | Drawn By<br>HT | 201 225 | |
| Project<br>13A Pond Street, London, NW3 2PN | 83-84 Berwick St<br>London W1F 8TS, UK<br>T 0044 (0)20 7434 2277<br>info@giannibotsford.com | | Gianni Botsford Architects | |