

The map shows a building footprint with a complex shape, including a large rectangular section and a smaller section to the left. A red line labeled 'A' starts at the bottom left, goes up, then right, then up again, ending at the building's left side. A road, labeled '15 POND STREET', runs along the bottom and right side of the map. A scale bar at the top indicates a distance of 10 cm. A north arrow is located in the top right corner.

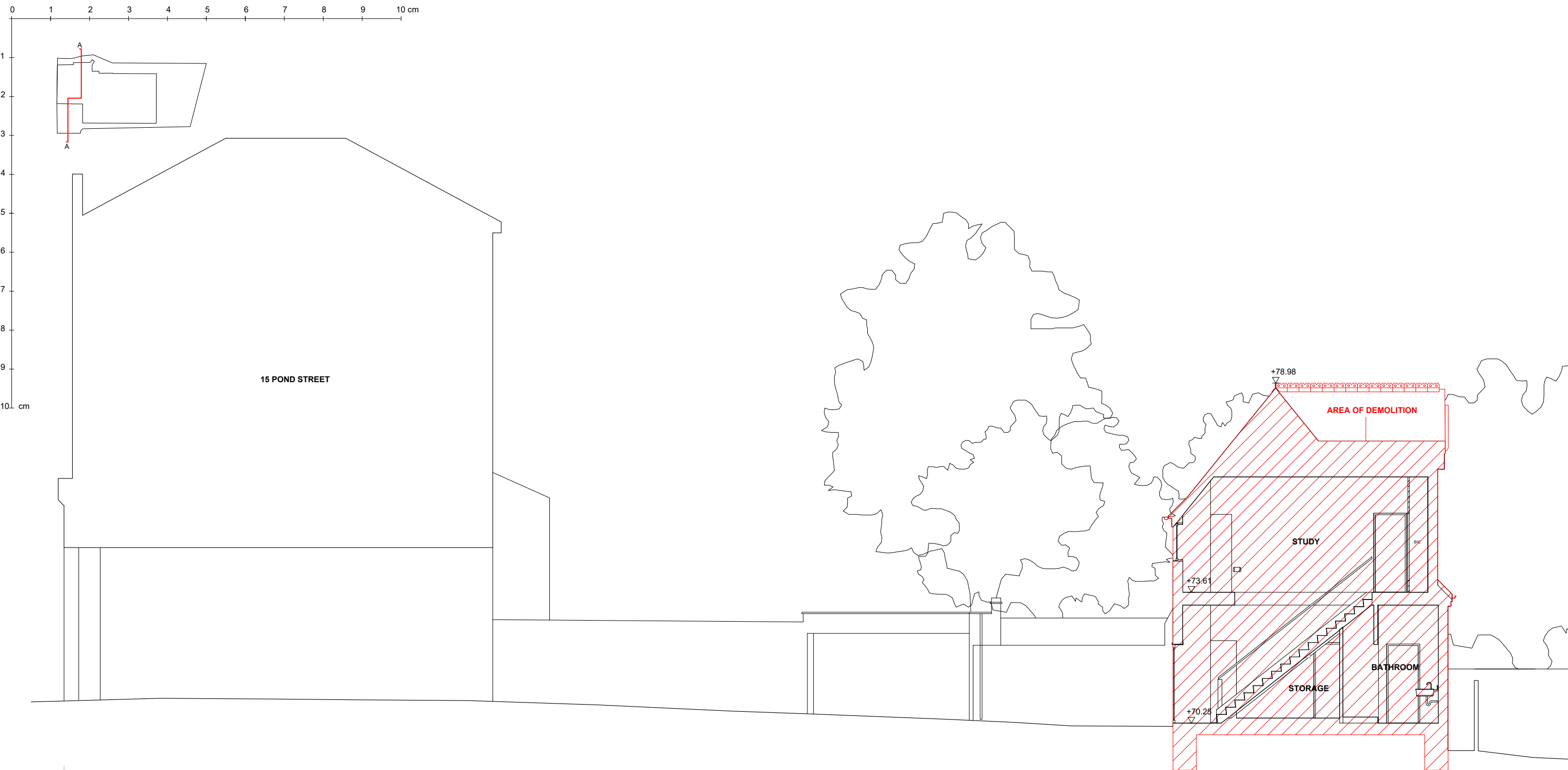

POND
STREET

DRIVEWAY SHARED BY 13A & 15 POND STREET

13A POND STREET

**GARDEN SHARED BY
29, 31 & 33
HAMPSTEAD HILL
GARDENS**

01 Existing - Section A-A 1:100 @ A3 / 1:50 @ A1

							Drawing Title	Project	Scale 1:50 @ A1 1:100 @ A3	Drawing Number	Revision
							Existing - Section A-A	201		PLANNING	
This drawing is copyright. This drawing is the property of Gianni Botsford Architects Ltd. It may not be copied or disclosed to any third party without the permission of Gianni Botsford Architects Ltd.	The contractor shall submit full-size setting out drawings based on information provided in the drawings and specifications to the architect for comment without which manufacture shall not commence.						Client	Date	Drawn By	201 120	
							SPENCER BAYLIN	25.05.2016	HT		
All dimensions are to be checked on site before any work proceeds. Do not scale this drawing but use only figured dimensions. Any errors or omissions are to be reported to the architect immediately.	This drawing is to be read in conjunction with all the relevant consultants' and/or specialists' drawings/documents and any discrepancies or variations are to be notified to the Architect before work commences.						Project	83-84 Berwick St London W1F 8TS, UK T 0044 (0)20 7434 2277 info@giannibotsford.com		Gianni Botsford Architects	
							13A Pond Street, London, NW3 2PN				