

Notes:

1. New two-tier bike rack.
2. New storage lockers in-line with existing column.
3. Existing downstand beam.
4. New plasterboard lined soffit.
5. New light fitting.
6. New ductwork.

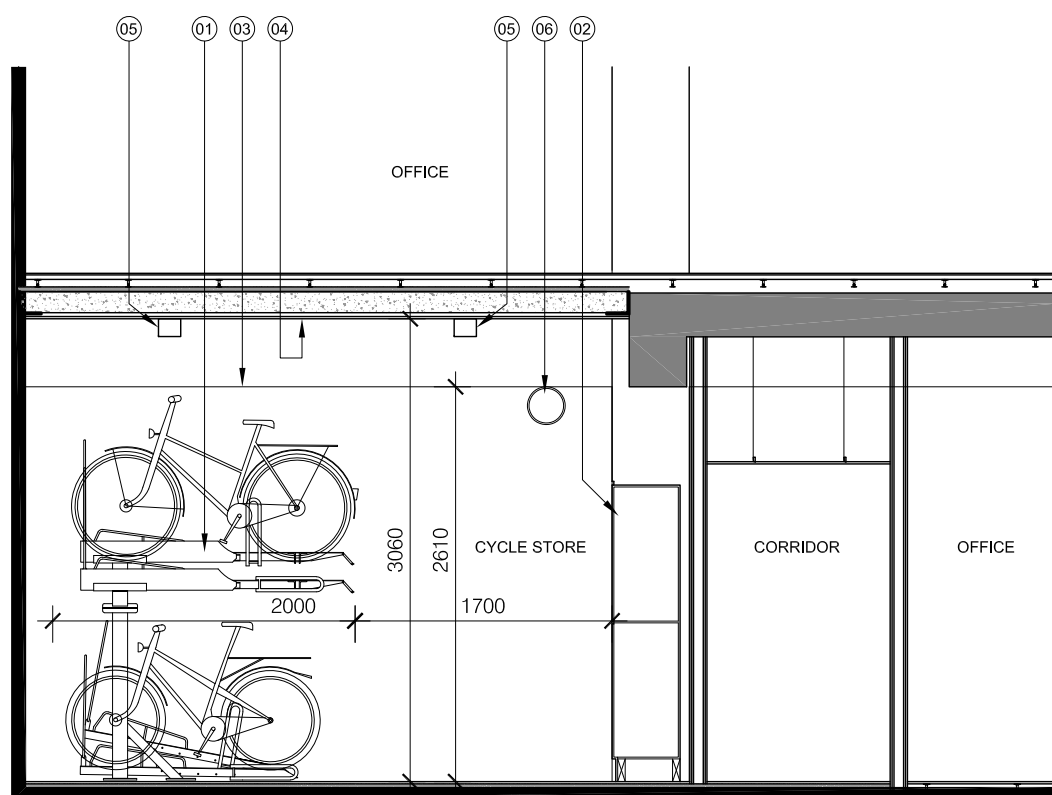

01 Section Through Cycle Store
20.356 Scale 1:50 @ A3

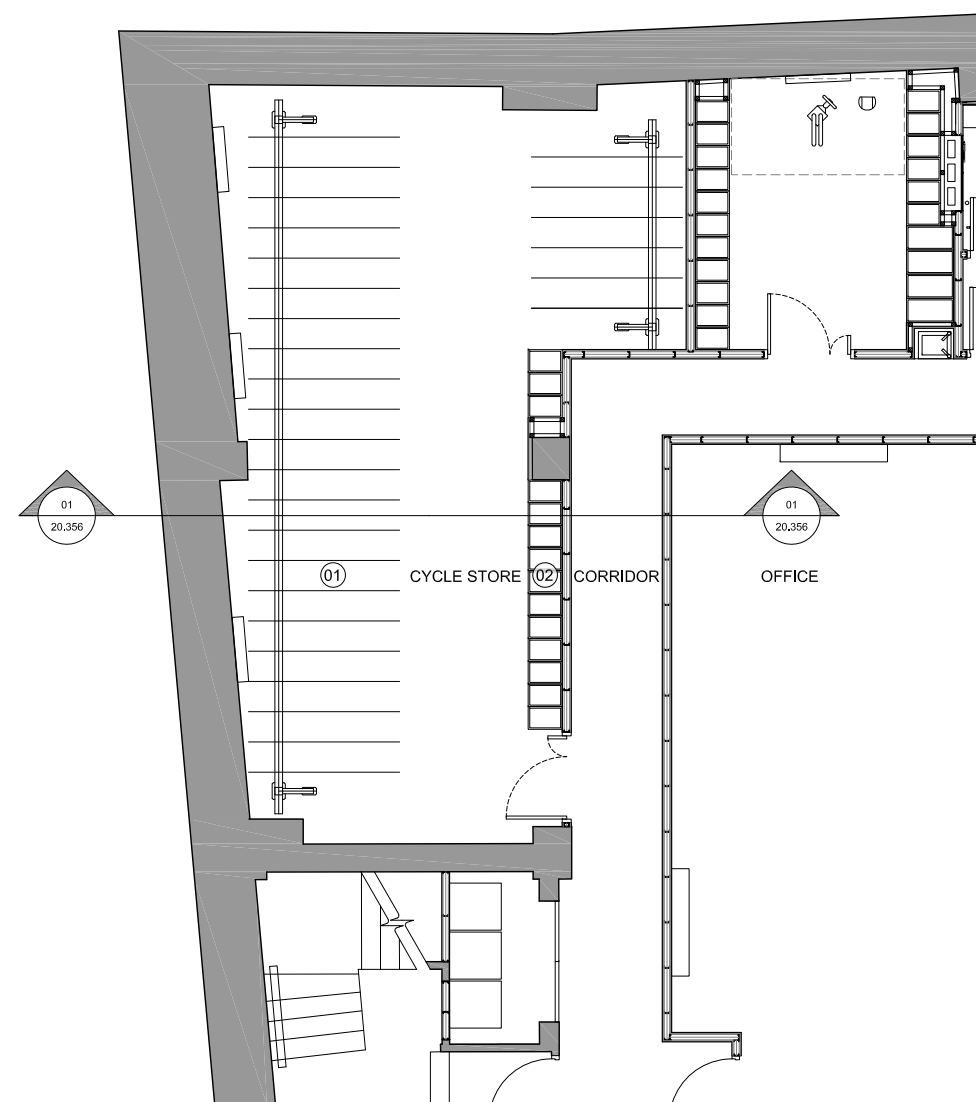

02 Location Plan
20.356 Scale 1:100 @ A3



For Planning

Rev.	Description	By	Date
P1	For Planning	TM	13.12.17

Client
BC Noho Limited

Project
Cleveland Street

Title
Cycle Store Section

Project No.	Drawing No.	Rev.
1621	20.256	P1

Drawn	Checked	Date
TM	TL	12.12.17

Do not scale from this drawing. The Contractor is to take and check all dimensions on site before work commences. Discrepancies must be reported to the Architect. Subcontractors must verify all dimensions on site before making a shop drawing or commencing manufacturing. This drawing is copyright. ©