

AS PROPOSED

© Knott Architects
 98B Tollington Park
 London N4 3RB
 tel: (020) 72638844
 mail@knottarchitects.co.uk

Revisions

- A - 12.10.17 notes added.
 - B - 05.12.17 revised to show neighbouring property [no.30]
 - C - 06.12.17
 - Replace frameless glazing with white painted timber framed to match and privacy film.
 - Bricks to match existing at extension.
- Alu-clad window to rear elevation changed to white painted timber frame

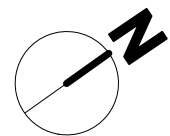
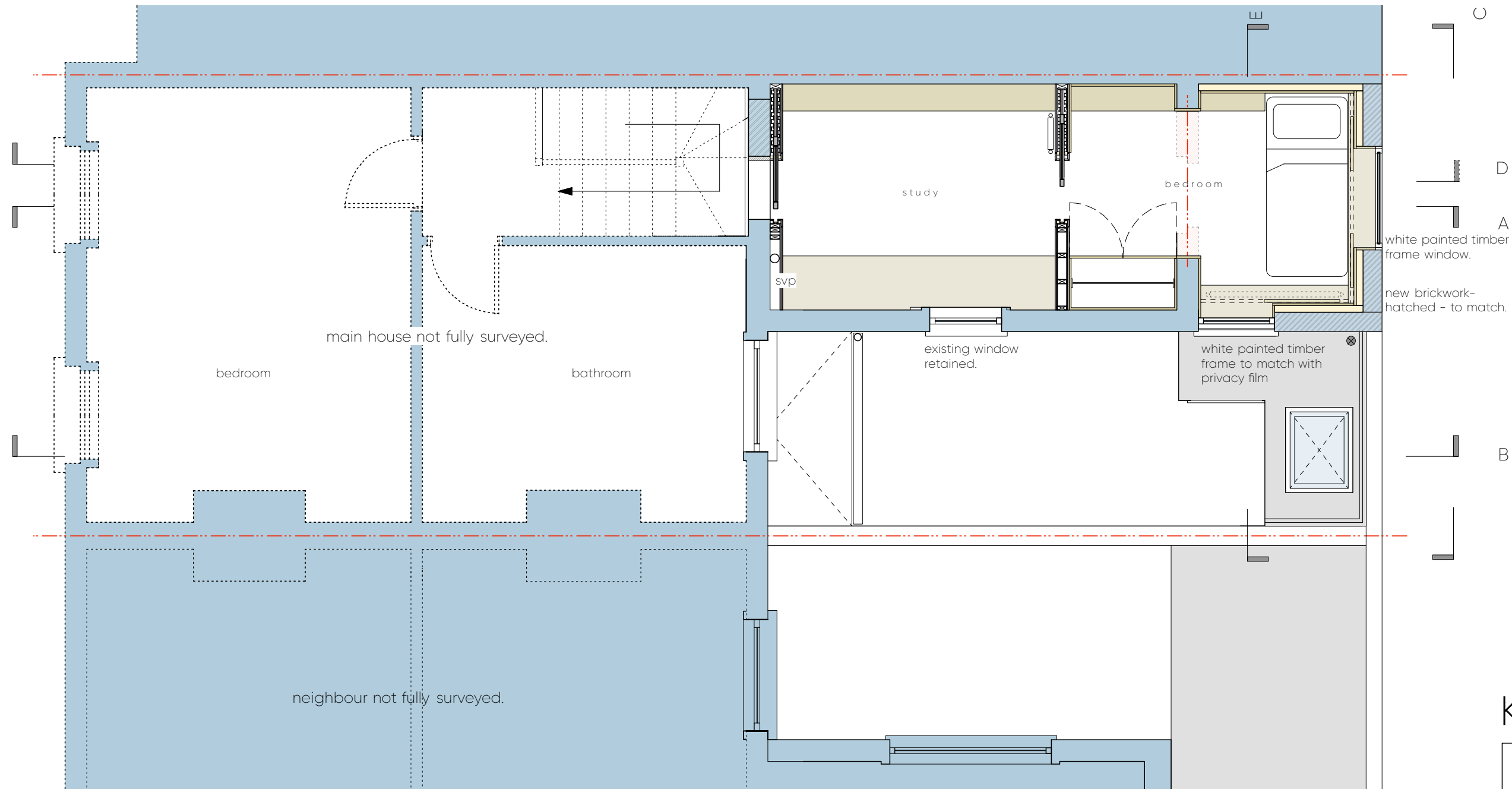

KNOTT

32 Kelly Street
 FF Plan - As Proposed
 Scale 1:50 @ A3
 Date: September 2017
 414.052 Rev - C

ARCHITECTS