

NOTE

- 1HIP-TO-GABLE ROOF
- 2DOUBLE-GLAZED ROOFLIGHT
- 3TOP HUNG WINDOW (TRANSLUCENT GLAZING AND 1.7M ABOVE FFL)
- 4SASH WINDOW (TRANSLUCENT GLAZING AND 1.7M ABOVE FFL)
- 5FACED BRICK WALL

1 PROPOSED SECTION B-B
- LOFT EXTENSION

| REVISION | | |
|----------|-------------|--|
| - | 10 NOV 2017 | ISSUED FOR LAWFULNESS DEVELOPMENT CERTIFICATE (LOFT EXTENSION) - DRAFT |
| A | 04 DEC 2017 | ISSUED FOR LAWFULNESS DEVELOPMENT CERTIFICATE (LOFT EXTENSION) |
| B | 14 DEC 2017 | ISSUED FOR LAWFULNESS DEVELOPMENT CERTIFICATE (LOFT EXTENSION) - SCALE BAR REVISED |

NOTES:
- THIS IS A "SCHEME LEVEL DRAWING" AND IS INTENDED TO ILLUSTRATE THE GENERAL ARRANGEMENT OF THE PROJECT PROPOSALS FOR THE PURPOSE OF PLANNING APPLICATION
- THIS DRAWING MUST NOT BE USED FOR CONSTRUCTION
- DO NOT SCALE FROM THIS DRAWING
- ALL DIMENSIONS MUST BE VERIFIED FROM SITE

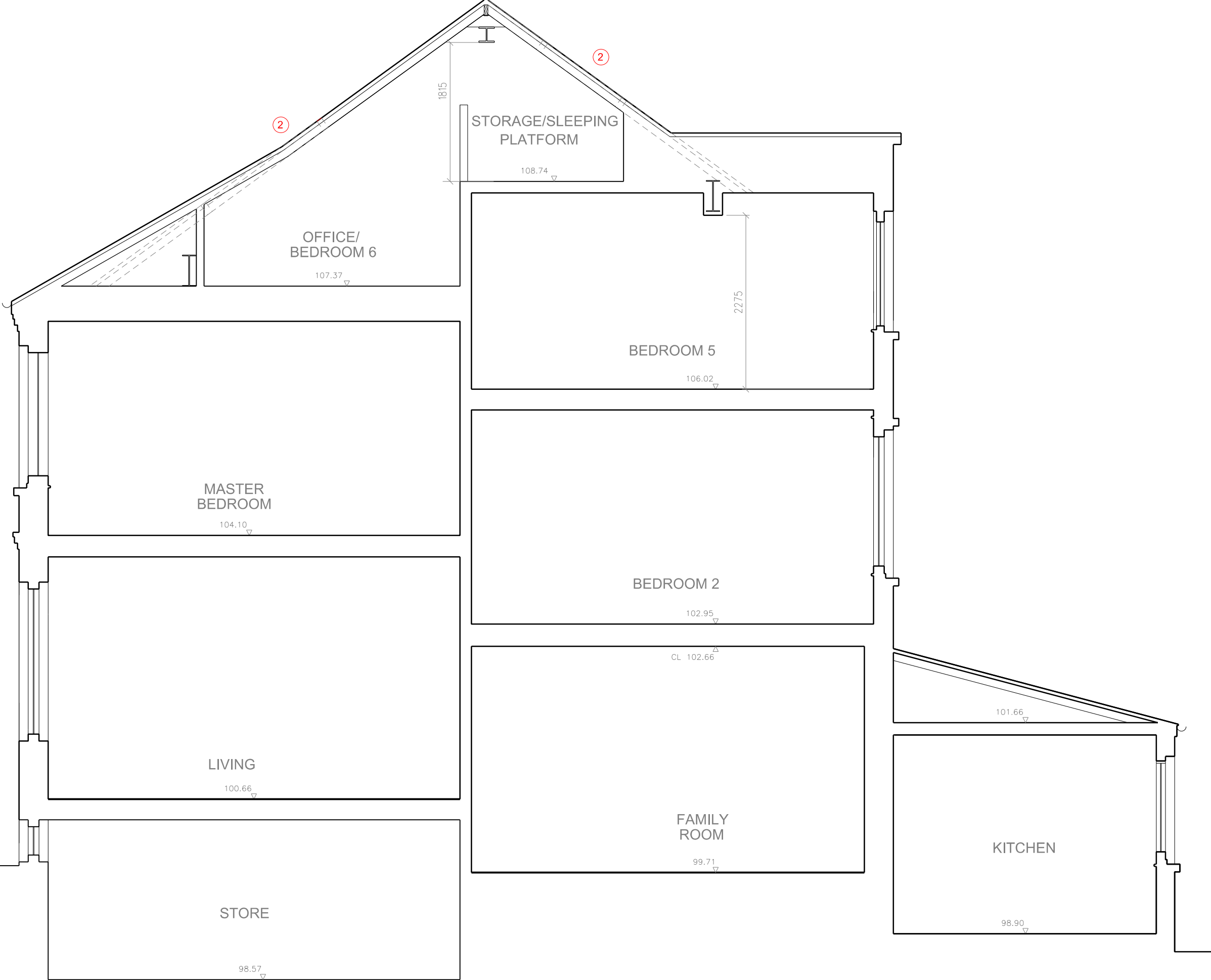
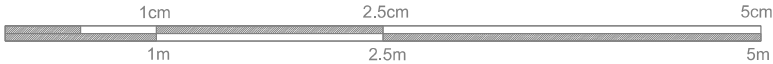

| | |
|---------|--|
| CLIENT | MR JONATHAN & CHARLOTTE AYRES |
| PROJECT | 52 MINSTER ROAD LONDON NW2 3RE: LOFT EXTENSION |
| TITLE | PROPOSED SECTION B-B |
| DWG No | 1085.1_20.111_B SCALE 1:50 @ A3 |

ERICA JONG ARCHITECTS
ARCHITECTURE DESIGN MANAGEMENT

48 Fairhazel Gardens London NW6 3SJ
T [0]207 372 5768
E info@ericajongarchitects.com
www.ericajongarchitects.com