

NOTE

- ① HIP-TO-GABLE ROOF
- ② DOUBLE-GLAZED ROOFLIGHT
- ③ TOP HUNG WINDOW (TRANSLUCENT GLAZING AND 1.7M ABOVE FFL)
- ④ SASH WINDOW (TRANSLUCENT GLAZING AND 1.7M ABOVE FFL)
- ⑤ FACED BRICK WALL

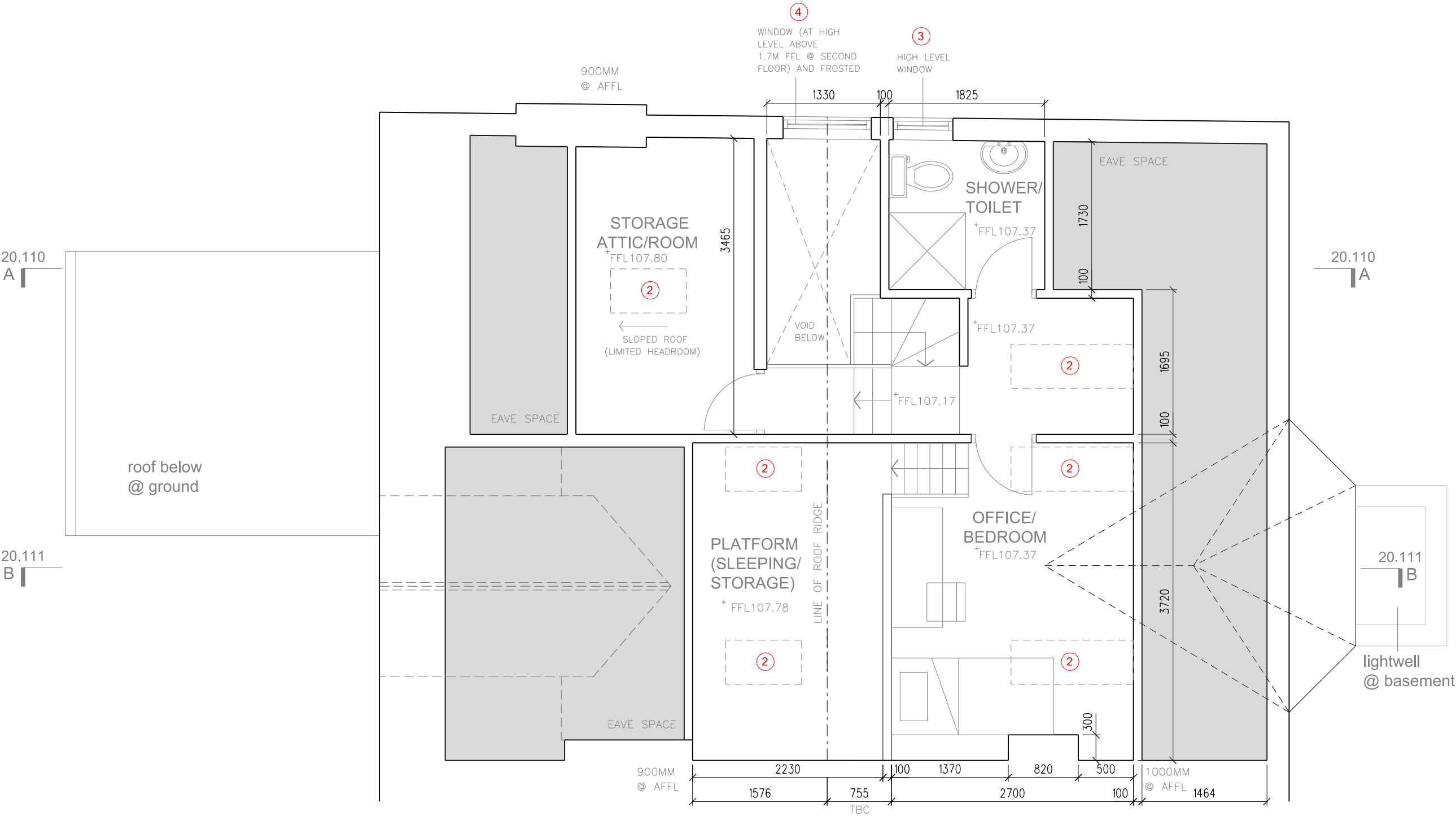

1 PROPOSED UPPER LOFT PLAN  
- LOFT EXTENSION

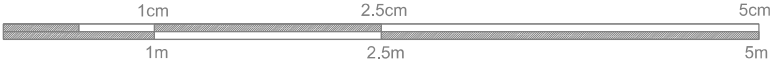

REVISION		
-	10 NOV 2017	ISSUED FOR LAWFULNESS DEVELOPMENT CERTIFICATE (LOFT EXTENSION) - DRAFT
A	04 DEC 2017	ISSUED FOR LAWFULNESS DEVELOPMENT CERTIFICATE (LOFT EXTENSION)
B	14 DEC 2017	ISSUED FOR LAWFULNESS DEVELOPMENT CERTIFICATE (LOFT EXTENSION) - SCALE BAR REVISED

NOTES:  
- THIS IS A "SCHEME LEVEL DRAWING" AND IS INTENDED TO ILLUSTRATE THE GENERAL ARRANGEMENT OF THE PROJECT PROPOSALS FOR THE PURPOSE OF PLANNING APPLICATION  
- THIS DRAWING MUST NOT BE USED FOR CONSTRUCTION  
- DO NOT SCALE FROM THIS DRAWING  
- ALL DIMENSIONS MUST BE VERIFIED FROM SITE

CLIENT	MR JONATHAN & CHARLOTTE AYRES	
PROJECT	52 MINSTER ROAD LONDON NW2 3RE: LOFT EXTENSION	
TITLE	PROPOSED UPPER LOFT PLAN	
DWG No	1085.1 20.104 B	SCALE 1:50 @ A3

ERICA JONG ARCHITECTS  
ARCHITECTURE DESIGN MANAGEMENT

48 Fairhazel Gardens London NW6 3SJ  
T [0]207 372 5768  
E info@ericajongarchitects.com  
www.ericajongarchitects.com