



Temporary site hoarding to be removed once construction works are complete

Existing railings to be retained

Existing pipe outlet removed

Existing dwarf wall retained

AS EXISTING

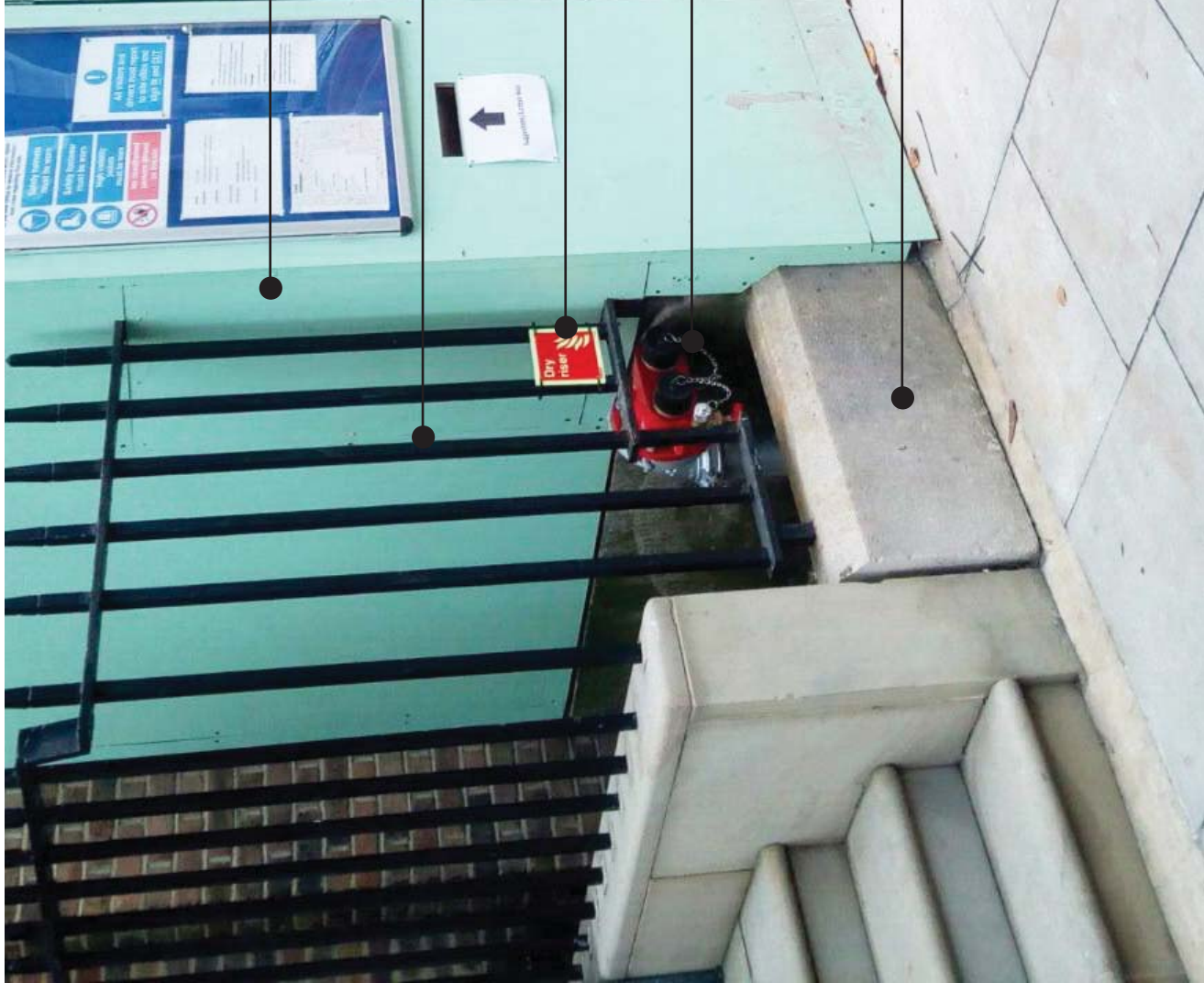

Temporary site hoarding to be removed once construction works are complete

Existing railings to be retained

Temporary signage to be replaced. Refer to page 2 for proposed signage

New dry riser outlet

Existing dwarf wall retained

AS INSTALLED



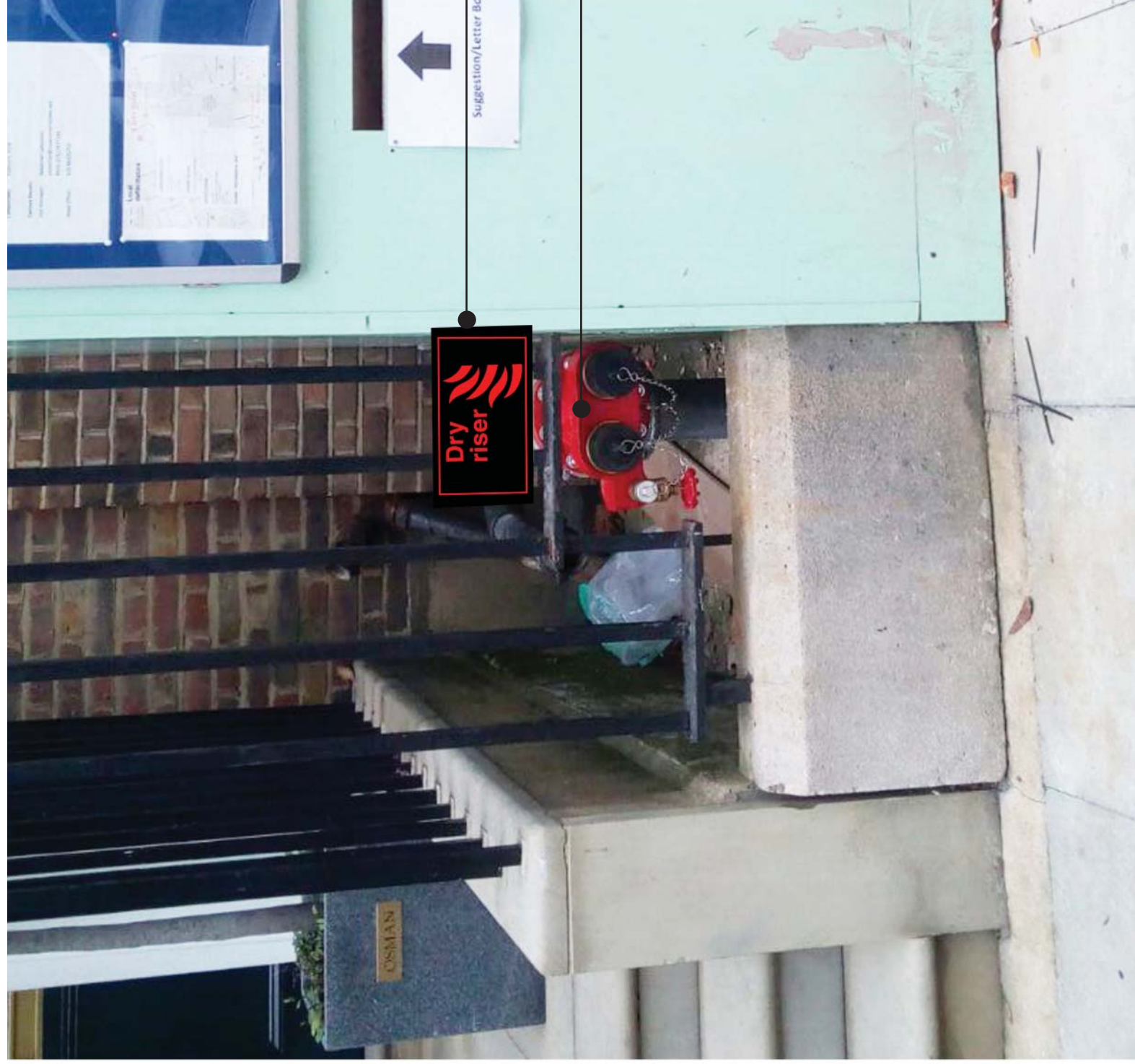

Proposed black signage with red lettering clamped to railings with hidden fixings

Red parts of outlet to be sprayed black

PROPOSED SIGNAGE

