

EXISTING TOTTENHAM COURT ROAD ELEVATION
SCALE
0m 1m 2m 3m 4m 5m 6m 7m 8m 9m 10m

EXISTING NEW OXFORD STREET

EXISTING BAINBRIDGE STREET

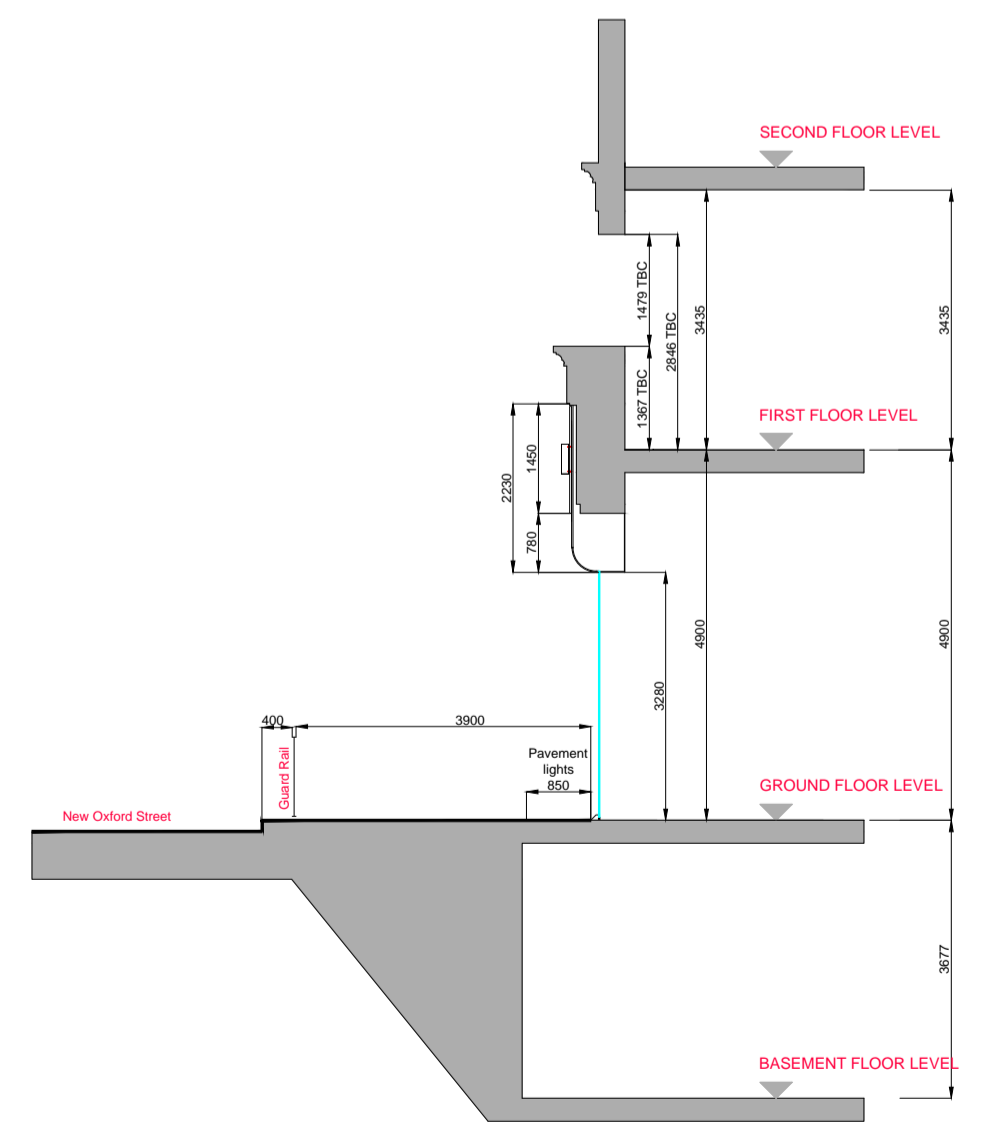

SECTION A-A

B	03.08.2017	PLANNING ISSUE	PW
REV	DATE	REVISION	INITIALS
LLOYDS BANKING GROUP			
ALL DIMENSIONS TO BE VERIFIED PRIOR TO COMMENCING WORK. DRAWING TO BE READ IN CONJUNCTION WITH PROJECT SPECIFICATIONS.			
THIS DRAWING IS THE PROPERTY OF LLOYDS BANKING GROUP AND COPYRIGHT IS RESERVED BY THEM. THE DRAWING IS ISSUED ON CONDITION THAT IT IS NOT COPIED OR DISCLOSED BY OR TO ANY UNAUTHORISED PERSONS WITHOUT PRIOR CONSENT IN WRITING TO LLOYDS BANKING GROUP - GROUP PROPERTY. ALL MODIFIED DRAWINGS SHOULD BE RETURNED TO LLOYDS BANKING GROUP.			
GROUP PROPERTY			
BRISTOL - PO Box 112, Canons House, Canons Way, BRISTOL, BS99 7LB EDINBURGH - Sighthill South, 12 Bankhead Crossway South, EDINBURGH, EH11 4EN HALIFAX - Trinity Road, HALIFAX, West Yorkshire, HX1 2RG			
PROJECT ADDRESS	Brand - Halifax 118-132, New Oxford Street West End LONDON, WC1A 1HL	SCALE	A1 - 1:100 A3 - 1:200
DRAWING DESCRIPTION	Main Elevations Tottenham Court Road & New Oxford Street As Existing	DATE	12:06:2017
DRAWING NUMBER	50941725-AREX-E1-0201-PL	DRAWN BY	RA
		REVISION	B