

proposed ground floor plan

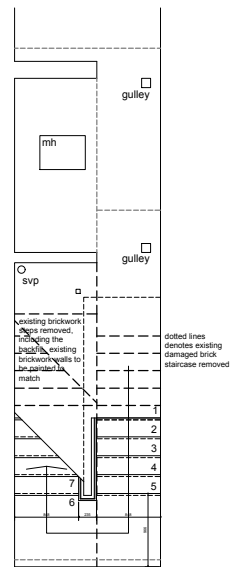

proposed lower ground floor plan



proposed sectional front elevation

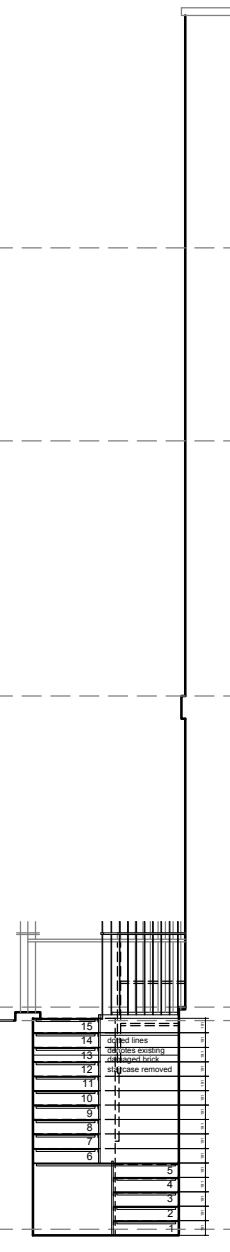

proposed sectional elevation

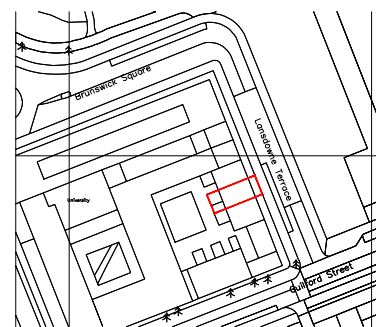
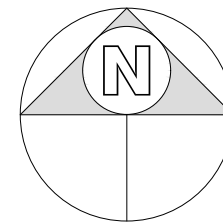

location plan 1:1250

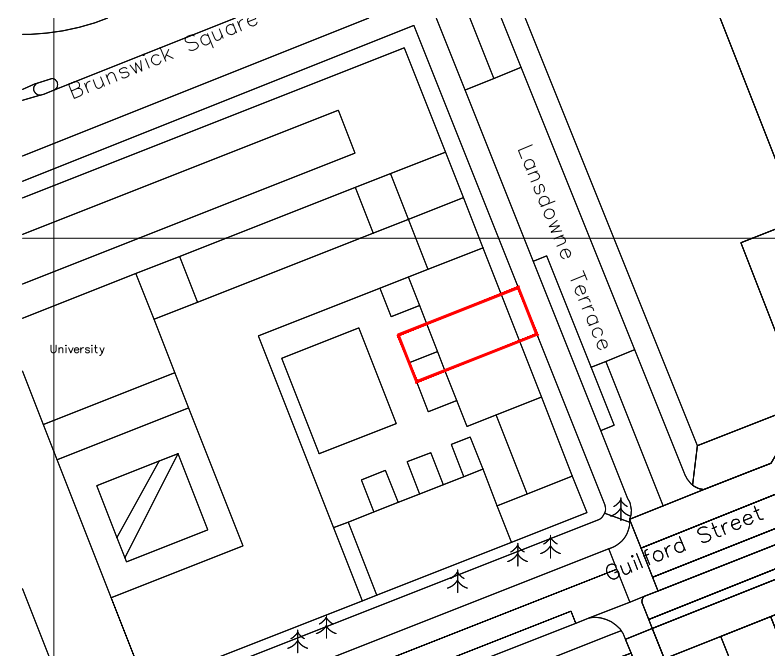

site plan 1:500

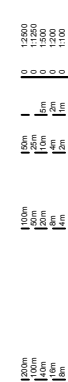

notes:  
 any discrepancies should be reported immediately  
 all dimensions should be checked on site prior to commencement of work  
 site/survey based on ordnance survey information provided by prodats systems plc. (www.promap.co.uk) prodats does not guarantee that all past or current uses or features will be identified in the product  
 the product does not give details about the actual state or condition of the site nor should it be used or taken to indicate or exclude actual suitability or unsuitability of the site for any particular purpose, or relied upon for determining suitability or value, or used as a substitute for any physical investigation or inspection.  
 drawings to be read in accordance with the dwelling emission rate (der/ter) calculation. the building must be built 'as designed' meeting the criteria set for air permeability.  
 © HERTFORD PLANNING SERVICE  
 note when printing off pdf's, it is the responsibility of the user to verify that the resulting prints are to scale on the appropriate sized sheet. also that the scale bars on the plan measure correctly.



Date	Description	Rev
Westgate House, 37-41 Castle Street, Hertford, Herts SG14 1HH Tel: 01992 552173 Fax: 01992 587643 Email: contact@hertfordplanning.co.uk www.hertfordplanning.co.uk		
Client	KCH Contractors Ltd	
Description	International House London	
Project	International House London	
Drawing	Planning Drawing New staircase to lightwell	
Date	09/10/2017	
Scale	1:50 & 1:500	
Sheet size	A1	
Drawn		
13138-P-001-1st		