

AA BB CC DD EE
 01 2501 01 3001

21
 22
 23
 24
 25
 26

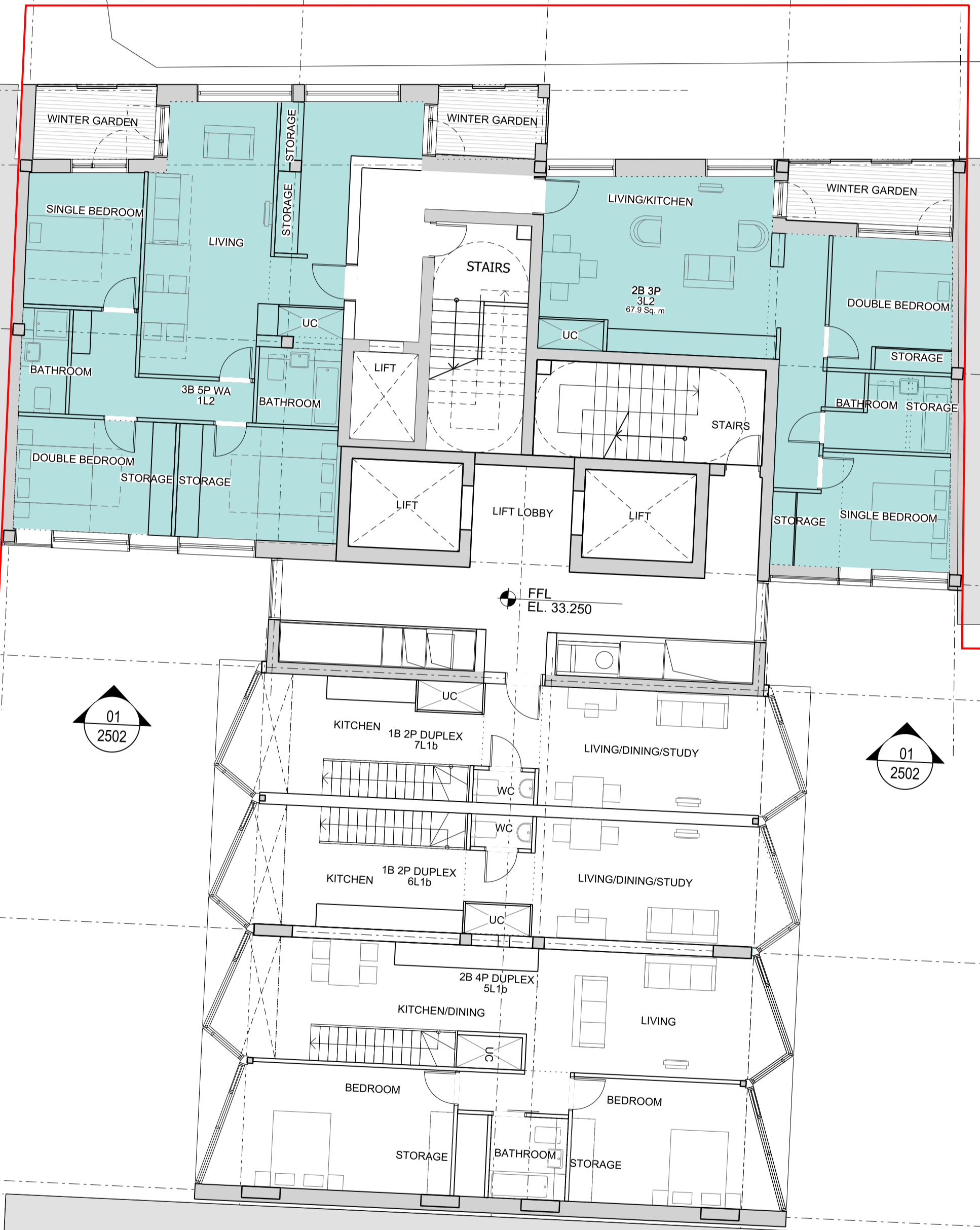

01 2503
 02 3005

01 2504

RESIDENTIAL OFFICE

TH-AS-A 00-GA-0100-PL02 1104

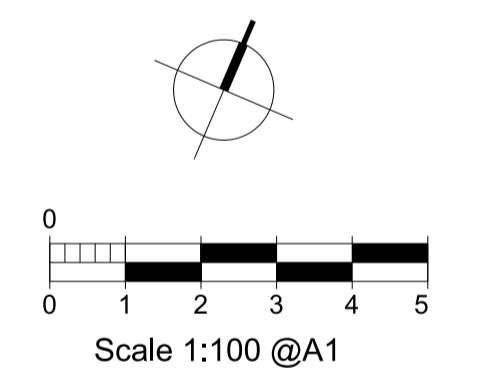

rev	description	date	dr by	ap by
P1	PLANNING	16.07.2015	JK	DP
P2	PLANNING AMENDMENT 1	26.02.2016	RB	DP
P3	PLANNING AMENDMENT 2	03.03.2017	NG	NG
P4	PLANNING AMENDMENT 3	19.05.2017	NG	NG
P5	PLANNING AMENDMENT 3	04.08.2017	NG	NG
P6	PLANNING AMENDMENT 4	17.11.2017	NG	NG
	original by	19.06.2015	AL	MR

ASTUDIO
 architecture

Elizabeth House - Tower Building - 10th Floor - 11 York Road - London SE1 7YX - UK

Client	PLATFORM		
Project	Templar_House		
Drawing	Residential Level 2 Plan		
Scale	1:100 A1/1:200 A3		
Project number	14002	Issue status	PLANNING
Drawing number	TH-AS-A 00-PL-0100-PL01	1303	P6
Discipline	002-RES-ARCH	002-RES-CODE	002-RES-REV

INDICATES AFFORDABLE INTERMEDIATE UNITS

This drawing is to be read in conjunction with all related drawings. Do not scale from this drawing. All dimensions must be checked and verified on site before commencing any work or producing shop drawings. The originator should be notified immediately of any discrepancy. This drawing is copyright and remains the property of and ASTUDIO Architecture.