

01 2501 01 3001
AA BB CC DD EE

21
22
23
24
25
26

01 2503
02 3005

RESIDENTIAL OFFICE

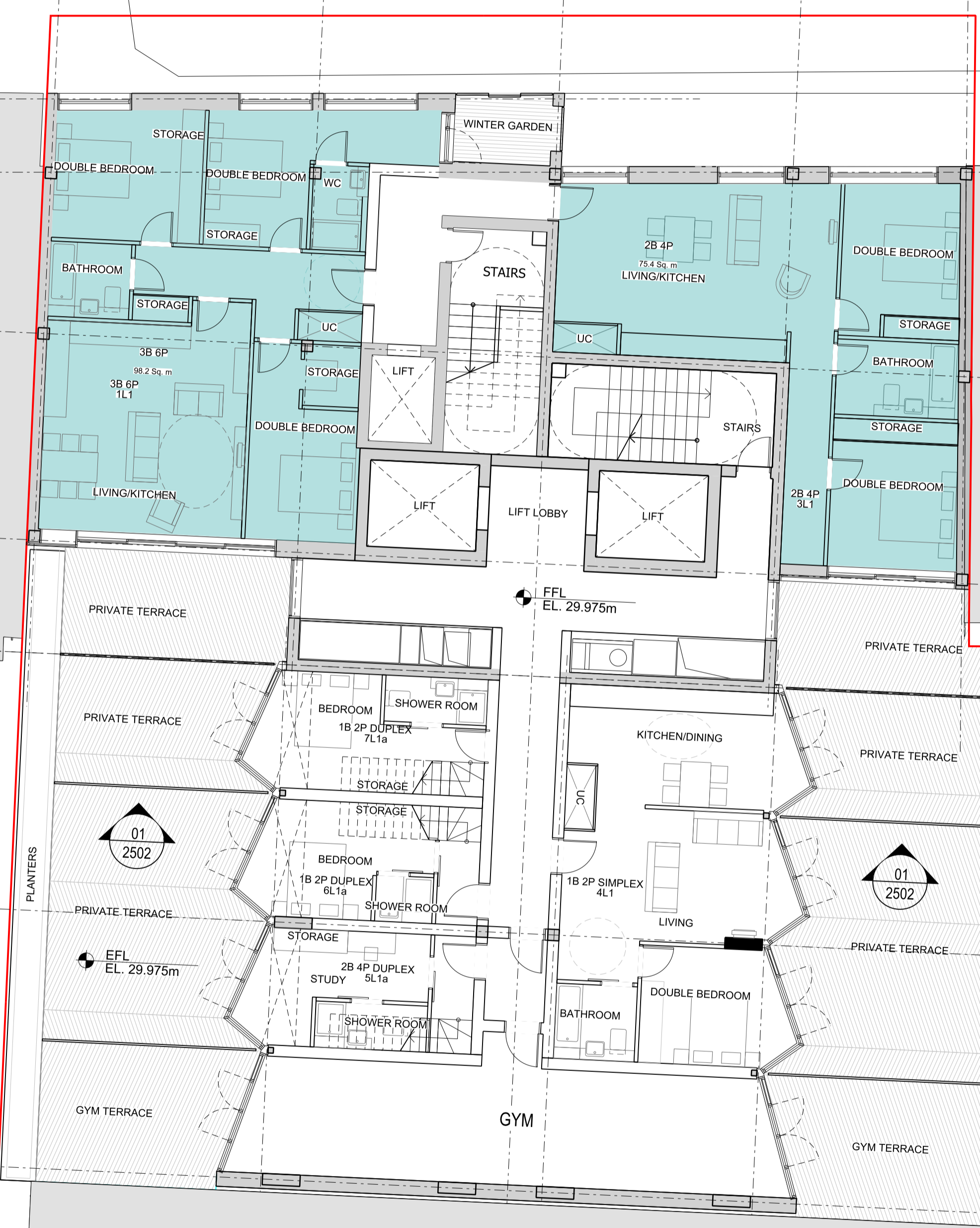

INDICATES AFFORDABLE INTERMEDIATE UNITS

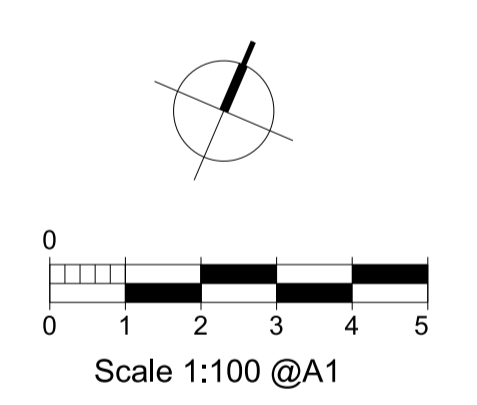

rev	description	date	dr by	ap by
P1	PLANNING	16.07.2015	JK	DP
P2	PLANNING AMENDMENT 1	26.02.2016	RB	DP
P3	PLANNING AMENDMENT 2	03.03.2017	NG	NG
P4	PLANNING AMENDMENT 3	19.05.2017	NG	NG
P5	PLANNING AMENDMENT 3	04.08.2017	NG	NG
P6	PLANNING AMENDMENT 4	17.11.2017	NG	NG
original by		19.06.2015	AL	MR
ASTUDIO				

ASTUDIO
architecture

Elizabeth House - Tower Building - 10th Floor - 11 York Road - London SE1 7YX - UK

Client	PLATFORM
Project	Templar_House
Drawing	Residential Level 1 Plan
Scale	1:100 A1/1:200 A3
Project number	14002
Issue status	PLANNING
Drawing number	TH-AS-A 00-PL-0100-PLL 1302 P6

This drawing is to be read in conjunction with all related drawings. Do not scale from this drawing. All dimensions must be checked and verified on site before commencing any work or producing shop drawings. The originator should be notified immediately of any discrepancy. This drawing is copyright and remains the property of and ASTUDIO Architecture.