

TYPICAL SHOP FRONT ENTRANCE SECTION AS EXISTING

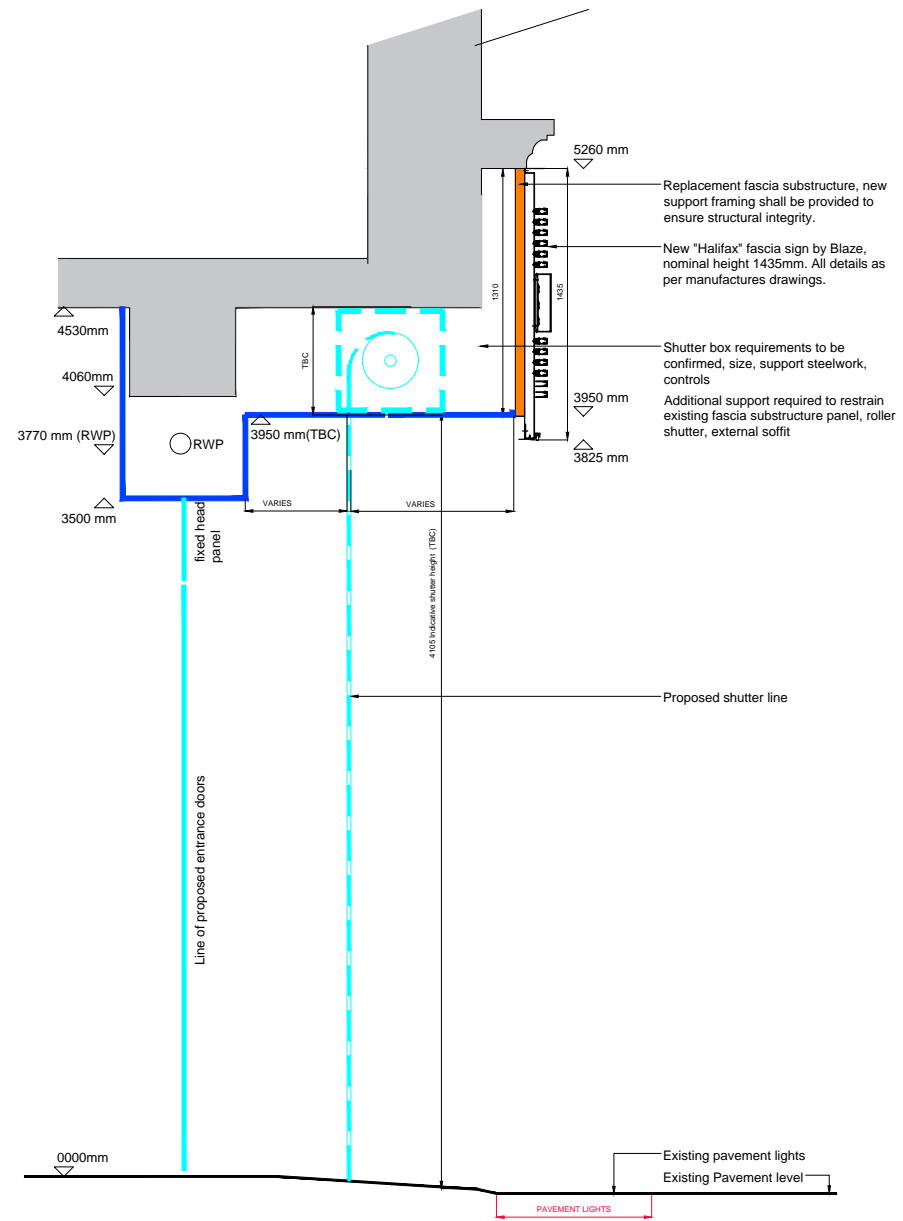

TYPICAL SHOP FRONT ENTRANCE SECTION AS PROPOSED

REV	DATE	REVISION	INITIALS
LLOYDS BANKING GROUP			
<small>ALL DIMENSIONS TO BE VERIFIED PRIOR TO COMMENCING WORK. DRAWING TO BE READ IN CONJUNCTION WITH PROJECT SPECIFICATIONS.</small>			
<small>THIS DRAWING IS THE PROPERTY OF LLOYDS BANKING GROUP AND COPYRIGHT IS RESERVED BY THEM. THE DRAWING IS ISSUED ON CONDITION THAT IT IS NOT COPIED OR DISCLOSED BY OR TO ANY UNAUTHORISED PERSONS WITHOUT PRIOR CONSENT IN WRITING TO LLOYDS BANKING GROUP - GROUP PROPERTY. ALL MODIFIED DRAWINGS SHOULD BE RETURNED TO LLOYDS BANKING GROUP.</small>			
GROUP PROPERTY			
<small>BRISTOL - PO Box 112, Canons House, Canons Way, BRISTOL, BS99 7LB EDINBURGH - Sighthill South, 12 Bankhead Crossway South, EDINBURGH, EH11 4EN HALIFAX - Trinity Road, HALIFAX, West Yorkshire, HX1 2RG</small>			
PROJECT ADDRESS		SCALE	
Halifax 118-132, New Oxford Street West End LONDON, WC1A 1HL		A1 - 1:50 A3 - 1:100	
DRAWING DESCRIPTION		DATE	
TYPICAL MAIN ENTRANCE SECTION EXISTING & PROPOSED		22/11/2017	
DRAWING NUMBER		DRAWN BY	
50941725-AR02-S1-0502		MFG	
		REVISION	
		WIP	