

TYPICAL SHOP FRONT SECTION  
AS EXISTING

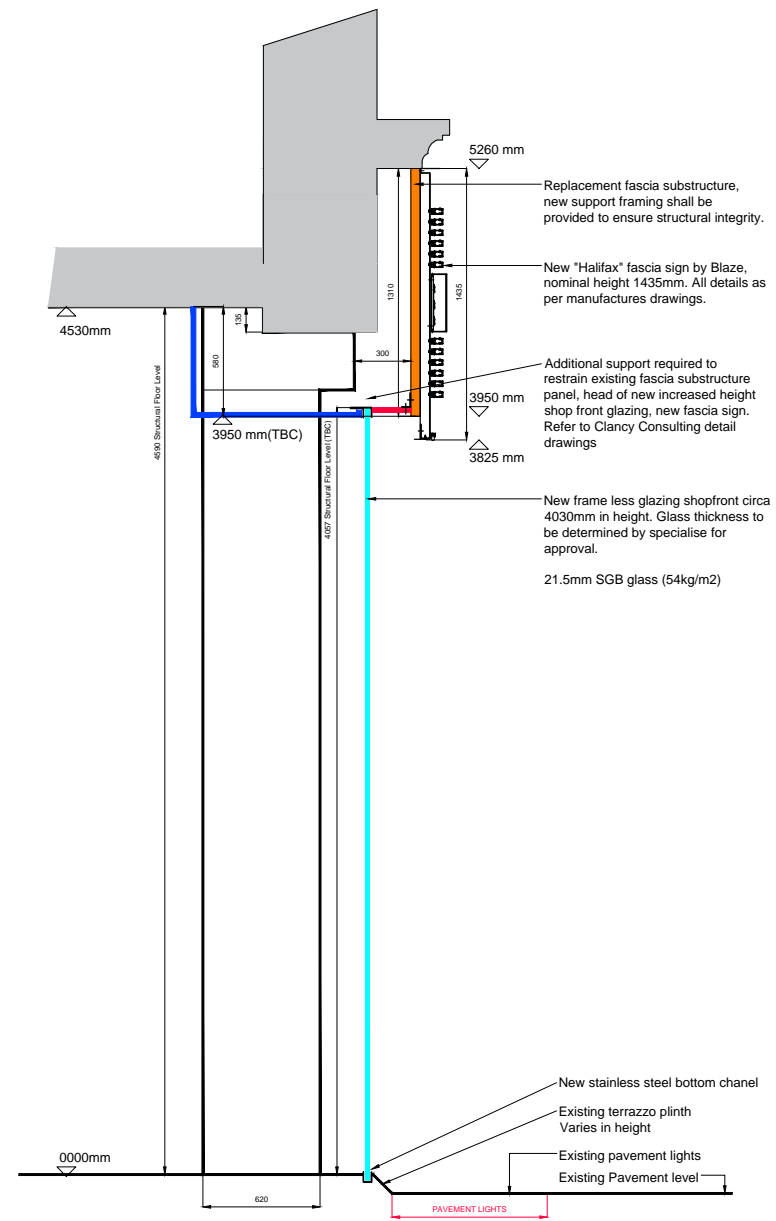

TYPICAL SHOP FRONT SECTION  
AS PROPOSED

REV	DATE	REVISION	INITIALS
<b>LLOYDS BANKING GROUP</b>			
ALL DIMENSIONS TO BE VERIFIED PRIOR TO COMMENCING WORK. DRAWING TO BE READ IN CONJUNCTION WITH PROJECT SPECIFICATIONS.			
THIS DRAWING IS THE PROPERTY OF LLOYDS BANKING GROUP AND COPYRIGHT IS RESERVED BY THEM. THE DRAWING IS ISSUED ON CONDITION THAT IT IS NOT COPIED OR DISCLOSED BY OR TO ANY UNAUTHORISED PERSONS WITHOUT PRIOR CONSENT IN WRITING TO LLOYDS BANKING GROUP - GROUP PROPERTY. ALL MODIFIED DRAWINGS SHOULD BE RETURNED TO LLOYDS BANKING GROUP.			
<b>GROUP PROPERTY</b>			
BRISTOL - PO Box 112, Canons House, Canons Way, BRISTOL, BS99 7LB EDINBURGH - Signhill South, 12 Bankhead Crossway South, EDINBURGH, EH11 4EN HALIFAX - Trinity Road, HALIFAX, West Yorkshire, HX1 2RG			
PROJECT ADDRESS			SCALE
Halifax 118-132, New Oxford Street West End LONDON, WC1A 1HL			A1 - 1:50 A3 - 1:100
DRAWING DESCRIPTION			DATE
TYPICAL SHOPFRONT SECTION EXISTING & PROPOSED			22/11/2017
DRAWING NUMBER			DRAWN BY
50941725-AR02-S1-0501			MFG
			REVISION
			WIP