

-  SUSPENDED CEILING SYSTEM (Retail and Office Common Areas.)  
 manufacturer: Armstrong World Industries Ltd.  
 Product reference: Dune Supreme Tegular BP 2273 M4.  
 Ceiling module: 600 x 600 mm.  
 Grid: Tulok Prelude Suspension System, Exposed 24mm Grid.  
 Access: Infill units fully demountable.
  
-  MF PLASTERBOARD CEILING WITH FEATURE RAFT  
 220A PROPRIETARY SUSPENDED CEILING SYSTEM  
 (Plasterboard / Bulkheads / soffits - Internal)  
 Manufacturer: British Gypsum. (or similar approved)  
 Product reference: CasoLine MF.  
 Lining board: 12.5mm Wallboard.  
 Finishing: Seamless jointing, for paint finish.  
 Accessories: Metal beads/ stops  
 Suspension system: Grid centres: 600mm.  
 Hangers: Type recommended by board manufacturer.
  
-  EXISTING STRUCTURAL SOFFIT  
 Made good and prepared to allow  
 for over sprayed paint finish  
 Colour: light grey 49gg77/014

NOTE: For all M&E services, Refer to AMD drawings

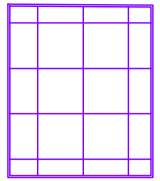

# PROPOSED FIRST FLOOR PLAN

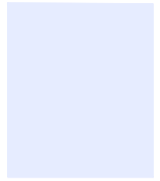
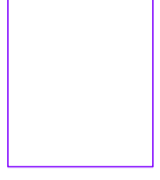
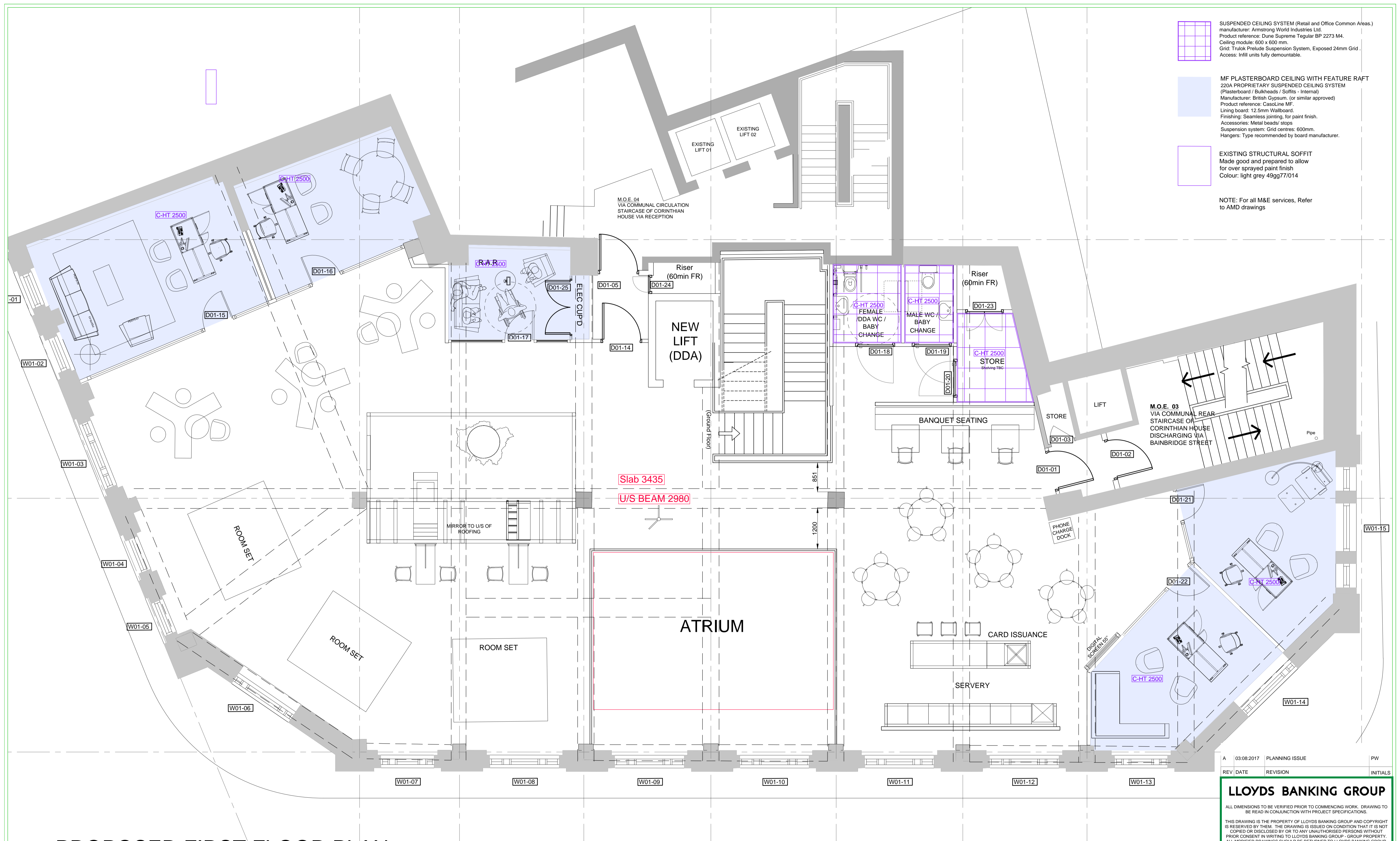
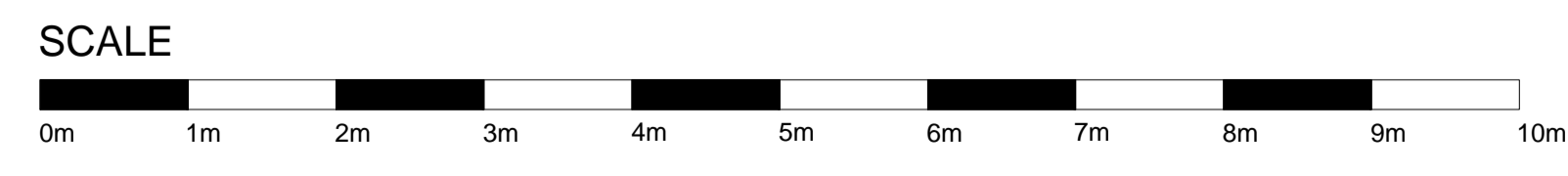

A	03.08.2017	PLANNING ISSUE	PW
REV	DATE	REVISION	INITIALS
<b>LLOYDS BANKING GROUP</b>			
ALL DIMENSIONS TO BE VERIFIED PRIOR TO COMMENCING WORK. DRAWING TO BE READ IN CONJUNCTION WITH PROJECT SPECIFICATIONS.			
THIS DRAWING IS THE PROPERTY OF LLOYDS BANKING GROUP AND COPYRIGHT IS RESERVED BY THEM. THE DRAWING IS ISSUED ON CONDITION THAT IT IS NOT COPIED OR DISCLOSED BY OR TO ANY UNAUTHORISED PERSONS WITHOUT PRIOR CONSENT IN WRITING TO LLOYDS BANKING GROUP - GROUP PROPERTY. ALL MODIFIED DRAWINGS SHOULD BE RETURNED TO LLOYDS BANKING GROUP.			
<b>GROUP PROPERTY</b>			
BRISTOL - PO Box 112, Canons House, Canons Way, BRISTOL, BS99 7LB EDINBURGH - Sighthill South, 12 Bankhead Crossway South, EDINBURGH, EH11 4EN HALIFAX - Trinity Road, HALIFAX, West Yorkshire, HX1 2RG			
PROJECT ADDRESS		SCALE	
Halifax 118-132, New Oxford Street West End LONDON, WC1A 1HL		A1 - 1:50 A3 - 1:100	
DRAWING DESCRIPTION		DATE	
First Floor Plan RCP - Proposed Ceiling Plan PLANNING		15:05:2017	
DRAWING NUMBER		DRAWN BY	
50941725-AR01-01-0801-PL		PW	
		REVISION	
		A	