

NOTE:
 ENSURE NO STRIP OUT, DEMOLITION OR BUILDING WORKS ARE UNDERTAKEN WITHOUT THE REQUIRED LISTED BUILDING AND PLANNING CONSENTS FROM THE LOCAL AUTHORITY.
 IT IS AN OFFENCE TO CARRY OUT WORKS THAT REQUIRE LISTED BUILDING CONSENT WITHOUT SUCH CONSENT BEING OBTAINED.

- DRAWINGS TO BE READ IN CONJUNCTION WITH:**
- ARCHITECTURAL SCHEDULES AND SPECIFICATIONS.
 - STRUCTURAL DRAWINGS AND SPECIFICATIONS.
 - M&E DRAWINGS AND SPECIFICATIONS.
 - ACUSTIC REPORTS.
 - FIRE STRATEGY.
 - HERITAGE REPORT.
 - SPECIALIST FACADE REPORT.
 - IT/AV SPECIALIST DRAWINGS AND SPECIFICATIONS.
 - LIFT SPECIALIST DRAWINGS AND SPECIFICATIONS.

THE MAIN CONTRACTOR IS TO SURVEY, TEST ACOUSTIC, FIRE AND THERMAL PROPERTIES OF EXISTING WALLS TO DETERMINE INTERNAL LINING REQUIREMENTS.

GENERAL NOTES
 THIS DRAWING IS THE COPYRIGHT OF MACE DESIGN. DO NOT SCALE THIS DRAWING. ALL DIMENSIONS TO BE CHECKED ON SITE BEFORE ANY WORKS PROCEED.
 THE CONTRACTOR IS TO PROVIDE FULL SIZE SETTING OUT DRAWINGS BASED ON THE INFORMATION CONTAINED IN THIS DRAWING FOR THE DESIGNERS APPROVAL PRIOR TO COMMENCING MANUFACTURE.
 THIS DRAWING IS ISSUED ON THE CONDITION THAT IT IS NOT REPRODUCED, RETAINED OR DISCLOSED TO ANY UNAUTHORISED PERSON EITHER WHOLLY OR IN PART WITHOUT THE WRITTEN CONSENT OF MACE DESIGN.
 THIS DRAWING SHOULD BE READ IN CONJUNCTION WITH ALL RELATED DRAWINGS AND SPECIFICATIONS. ALL WORK IS TO BE CARRIED OUT IN ACCORDANCE WITH THE APPROPRIATE BUILDING REGULATIONS AND CODE OF PRACTICE WHERE SUCH EXIST AND GENERALLY TO CONFORM WITH GOOD BUILDING PRACTICE.

WALL FINISHES PLAN LEGEND:

SYMBOL	DESCRIPTION
	AREAS OUTSIDE OF SCOPE.
	SECONDARY GLAZING.
	WINDOW TREATMENT BLD-02.
	WINDOW TREATMENT BLD-01.
	WINDOW TREATMENT GS-01.
	WINDOW TREATMENT BLD-01 TO ROOFLIGHTS.
	WINDOW NUMBER.
	F - FLOOR W - WALL S - SKIRTING J - JOINERY
	WAT SAT
	RANGE

- NOTES:**
1. FOR ALL WALL, SKIRTING AND WINDOW TREATMENT FINISH REFERENCES REFER TO FINISHES SCHEDULE 484-SC-40-001.
 2. PAINT FINISH LOCATIONS TO BE DETERMINED ON SITE.
 3. FINISH PT-09 TO BE AGREED ON SITE WITH THE HERITAGE CONSULTANT.

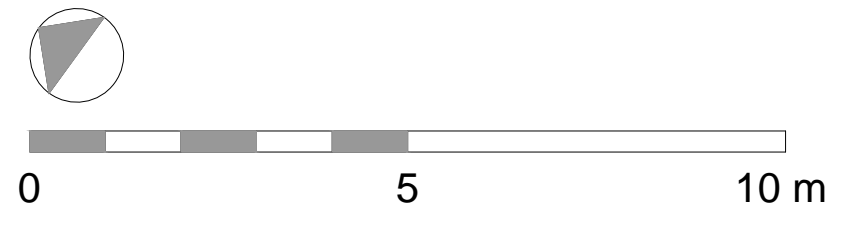
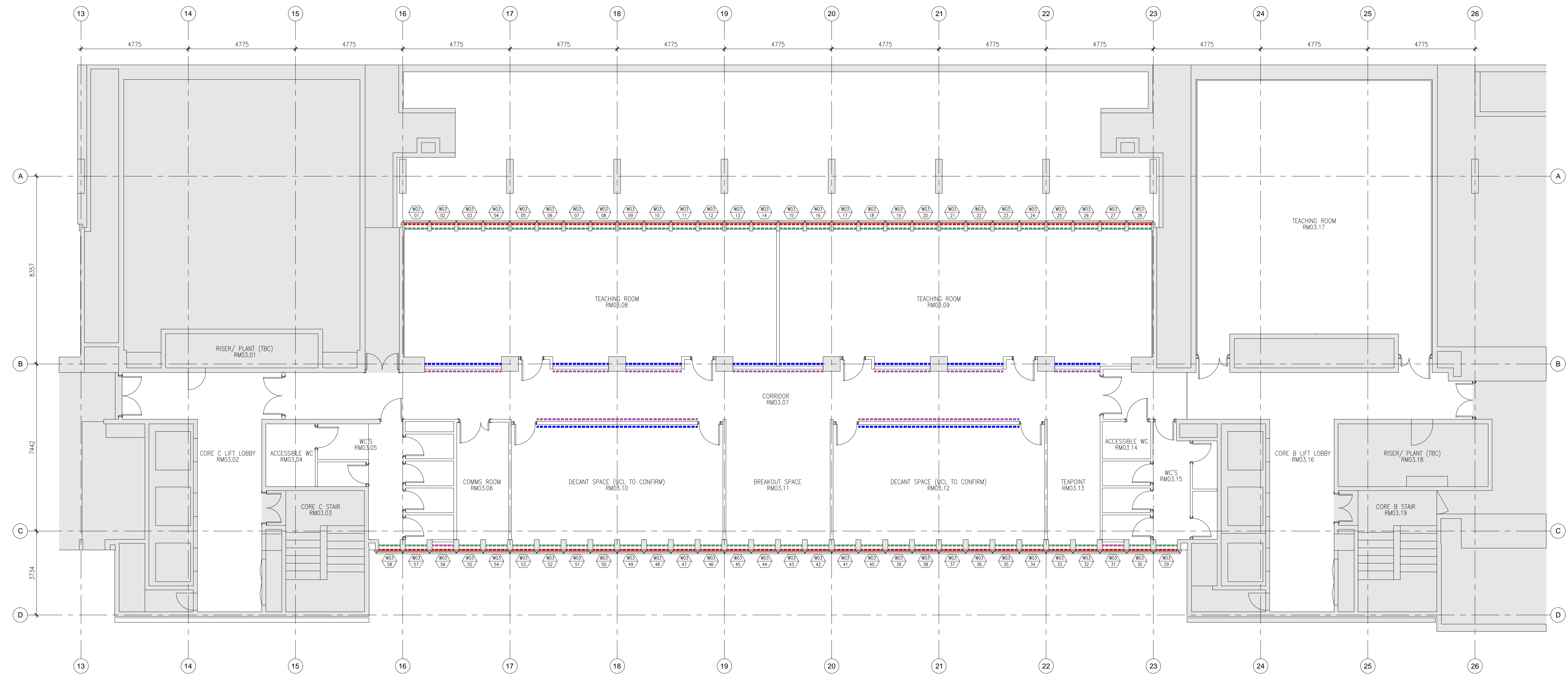

REV	DATE	DESCRIPTION	BY
P02	01.11.2017	Issued for information. Legend updated. Areas outside of scope hatched.	TP
P01	27.10.2017	Issued for information.	TP
-	20.10.2017	Issued for information.	TP



PROJECT
UCL IOE PHASE 1
20 BEDFORD WAY. WC1H 0AL

CLIENT
UCL IOE

LOCATION
LEVEL 3 CORE B-C

DRAWING TITLE
WALL FINISHES & WINDOW TREATMENT PLAN

STATUS INFORMATION		SCALE
DRAWN BY	CHECKED BY	1:100 @ A1
TP	RA	DATE
		15.09.2017
DRAWING NUMBER		REVISION
UCL-IOE-0100-001-03-DR-A-42-0001		P02

NOTE:
 ENSURE NO STRIP OUT, DEMOLITION OR BUILDING WORKS ARE UNDERTAKEN WITHOUT THE REQUIRED LISTED BUILDING AND PLANNING CONSENTS FROM THE LOCAL AUTHORITY.
 IT IS AN OFFENCE TO CARRY OUT WORKS THAT REQUIRE LISTED BUILDING CONSENT WITHOUT SUCH CONSENT BEING OBTAINED.

- DRAWINGS TO BE READ IN CONJUNCTION WITH:**
- ARCHITECTURAL SCHEDULES AND SPECIFICATIONS.
 - STRUCTURAL DRAWINGS AND SPECIFICATIONS.
 - M&E DRAWINGS AND SPECIFICATIONS.
 - ACUSTIC REPORTS.
 - FIRE STRATEGY.
 - HERITAGE REPORT.
 - SPECIALIST FACADE REPORT.
 - IT/AV SPECIALIST DRAWINGS AND SPECIFICATIONS.
 - LIFT SPECIALIST DRAWINGS AND SPECIFICATIONS.

THE MAIN CONTRACTOR IS TO SURVEY, TEST ACOUSTIC, FIRE AND THERMAL PROPERTIES OF EXISTING WALLS TO DETERMINE INTERNAL LINING REQUIREMENTS.

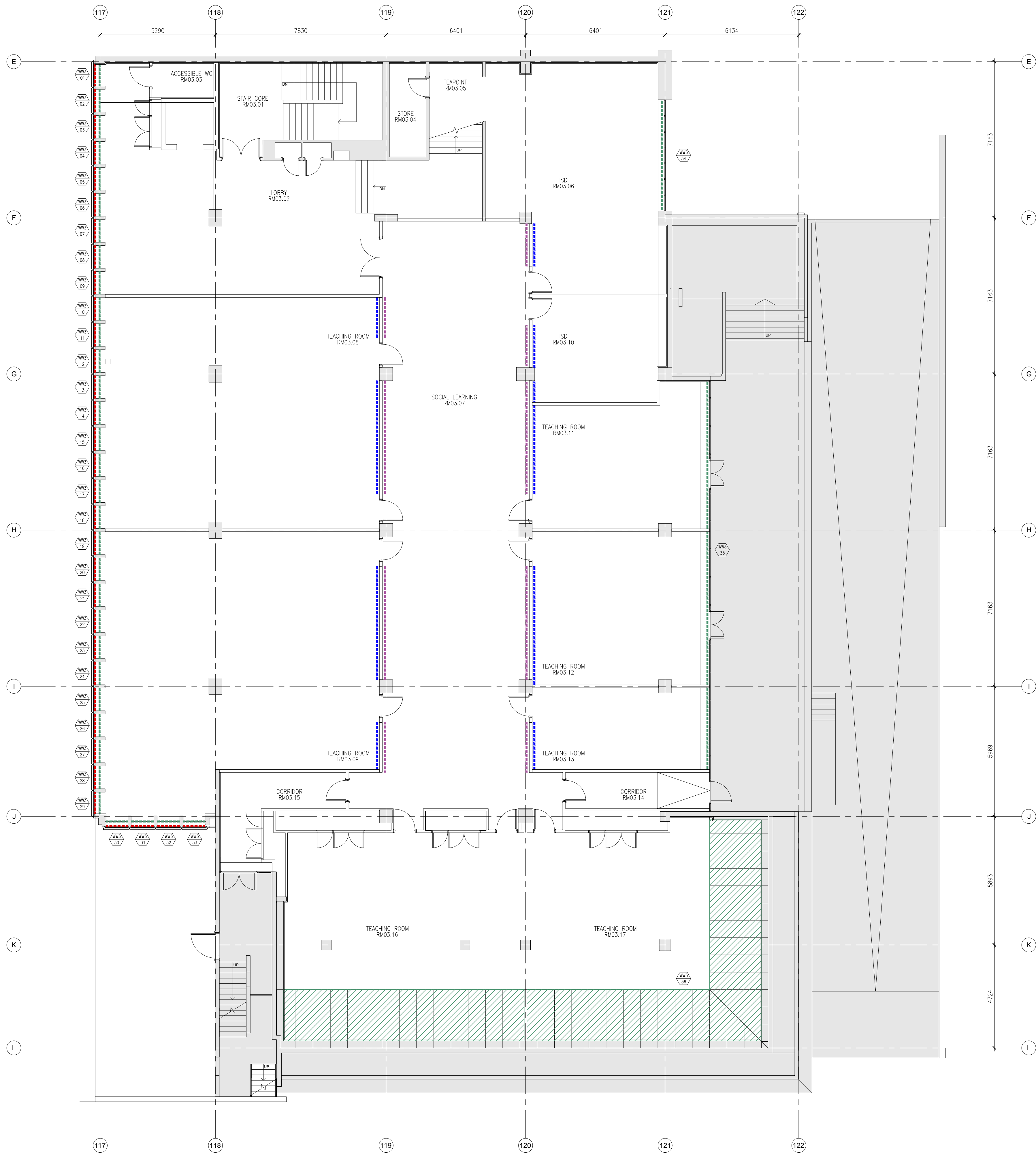

GENERAL NOTES
 THIS DRAWING IS THE COPYRIGHT OF MACE DESIGN. DO NOT SCALE THIS DRAWING. ALL DIMENSIONS TO BE CHECKED ON SITE BEFORE ANY WORKS PROCEED.
 THE CONTRACTOR IS TO PROVIDE FULL SIZE SETTING OUT DRAWINGS BASED ON THE INFORMATION CONTAINED IN THIS DRAWING FOR THE DESIGNER'S APPROVAL PRIOR TO COMMENCING MANUFACTURE.
 THIS DRAWING IS ISSUED ON THE CONDITION THAT IT IS NOT REPRODUCED, RETAINED OR DISCLOSED TO ANY UNAUTHORISED PERSON EITHER WHOLLY OR IN PART WITHOUT THE WRITTEN CONSENT OF MACE DESIGN.
 THIS DRAWING SHOULD BE READ IN CONJUNCTION WITH ALL RELATED DRAWINGS AND SPECIFICATIONS. ALL WORK IS TO BE CARRIED OUT IN ACCORDANCE WITH THE APPROPRIATE BUILDING REGULATIONS AND CODE OF PRACTICE WHERE SUCH EXIST AND GENERALLY TO CONFORM WITH GOOD BUILDING PRACTICE.

WALL FINISHES PLAN LEGEND:

SYMBOL	DESCRIPTION
[Grey Box]	AREAS OUTSIDE OF SCOPE.
[Red Dashed Line]	SECONDARY GLAZING.
[Green Dotted Line]	WINDOW TREATMENT BLD-02.
[Blue Dotted Line]	WINDOW TREATMENT BLD-01.
[Purple Dotted Line]	WINDOW TREATMENT GS-01.
[Green Hatched Box]	WINDOW TREATMENT BLD-01 TO ROOFLIGHTS.
[Window Symbol]	WINDOW NUMBER.
[WALL FINISH TYPE]	F - FLOOR W - WALL S - SKIRTING J - JOINERY
[WAT SAT]	RANGE

- NOTES:**
1. FOR ALL WALL, SKIRTING AND WINDOW TREATMENT FINISH REFERENCES REFER TO FINISHES SCHEDULE 484-SC-40-001.
 2. PAINT FINISH LOCATIONS TO BE DETERMINED ON SITE.
 3. FINISH PT-09 TO BE AGREED ON SITE WITH THE HERITAGE CONSULTANT.

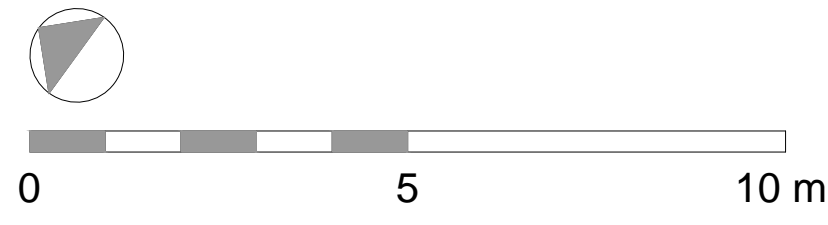

REV	DATE	DESCRIPTION	BY
P02	01.11.2017	Issued for information. Legend updated. Areas outside of scope hatched. Window numbers updated.	TP
P01	27.10.2017	Issued for information.	TP
-	20.10.2017	Issued for information.	TP



PROJECT
UCL IOE PHASE 1
20 BEDFORD WAY. WC1H 0AL

CLIENT
UCL IOE

LOCATION
LEVEL 3 WING

DRAWING TITLE
WALL FINISHES & WINDOW TREATMENT PLAN

STATUS INFORMATION		SCALE
DRAWN BY	CHECKED BY	1:100 @ A1
TP	RA	DATE
		15.09.2017
DRAWING NUMBER		REVISION
UCL-IOE-0100-WA-03-DR-A-42-0001		P02