

NOTES
 These drawings are for planning purposes only and not for construction.
 This drawing and all the rights in and to it are the property of the
 sole author, architect or other person named in the title block and shall remain
 the property of the author, architect or other person named in the title block.
 © Copyright Sketch Architects Ltd

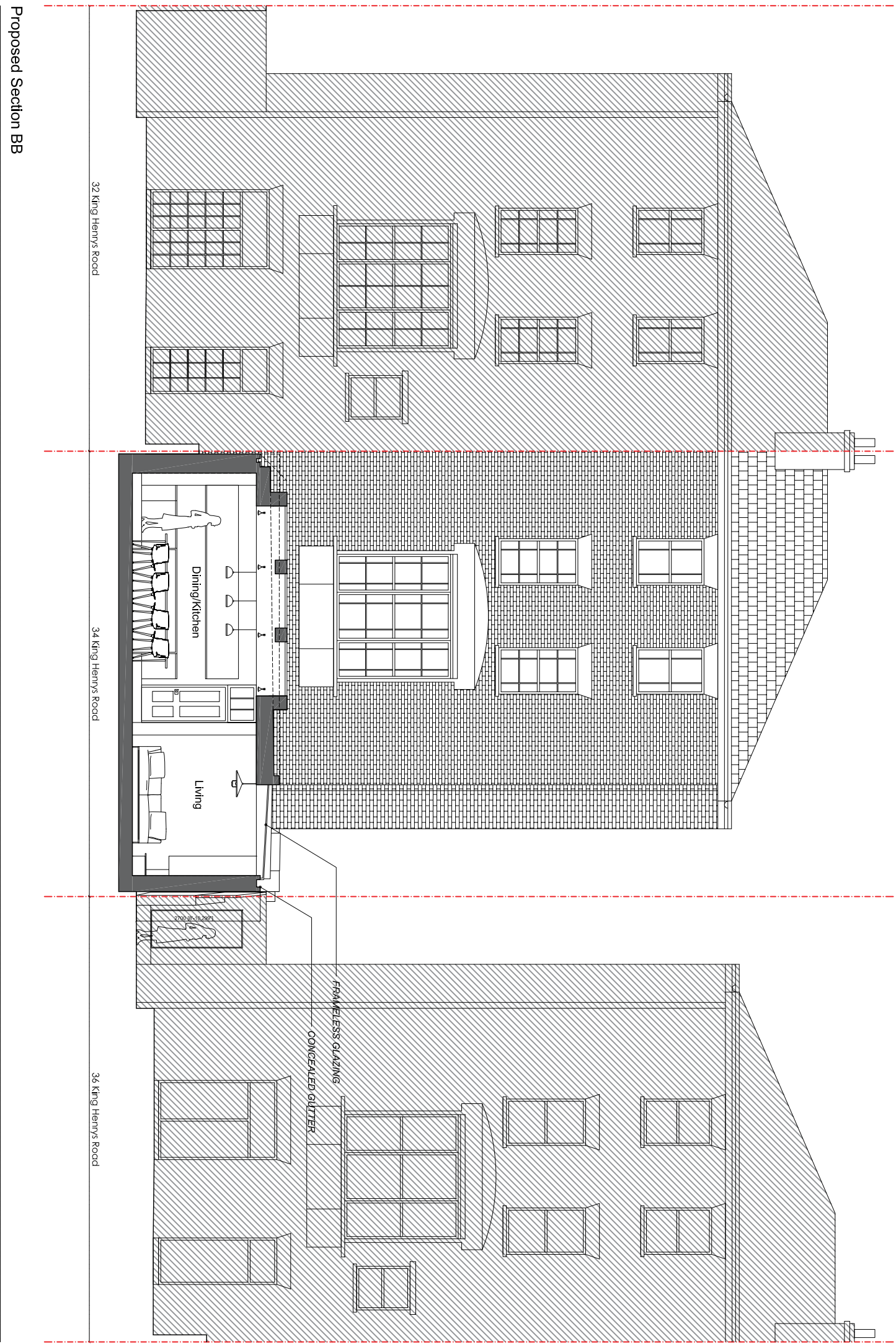

Proposed Section BB

Drawing Title:	
PROPOSED SECTION BB	
Scale	1:100 @ A3
Date	FEB '17
Project Co-ordinator	WD
Issue Status	PLANNING

Client:	RUPERT WEST
Client Ref:	
Project:	34A KING HENRYS ROAD

Job No:	1079	Type:	D	Dwg No:	202	Revision:	B
---------	------	-------	---	---------	-----	-----------	---

Issue No:	A	Issue Date:	28.03.2017
Issue No:	B	Issue Date:	06.12.2017

Issue No:	A	Issue Date:	28.03.2017
Issue No:	B	Issue Date:	06.12.2017

SKETCH
 LONDON ARCHITECTS
 STUDIO 415, THE LIGHTBULB
 1 FILAMENT WALK
 WANDSWORTH
 SW18 4GQ

