

GENERAL NOTES

Do not scale from drawings.  
 Errors to be reported immediately to the Architect.  
 To be read in conjunction with all relevant Architects', Services and Structural Engineers' drawings.  
 All dimensions to be checked on site.

- Red Line Boundary
- Existing building fabric
- Proposed building fabric
- - - - Envelope to consented scheme ref:2017/1611/P

NOTE: Drawings based on outline survey from different sources

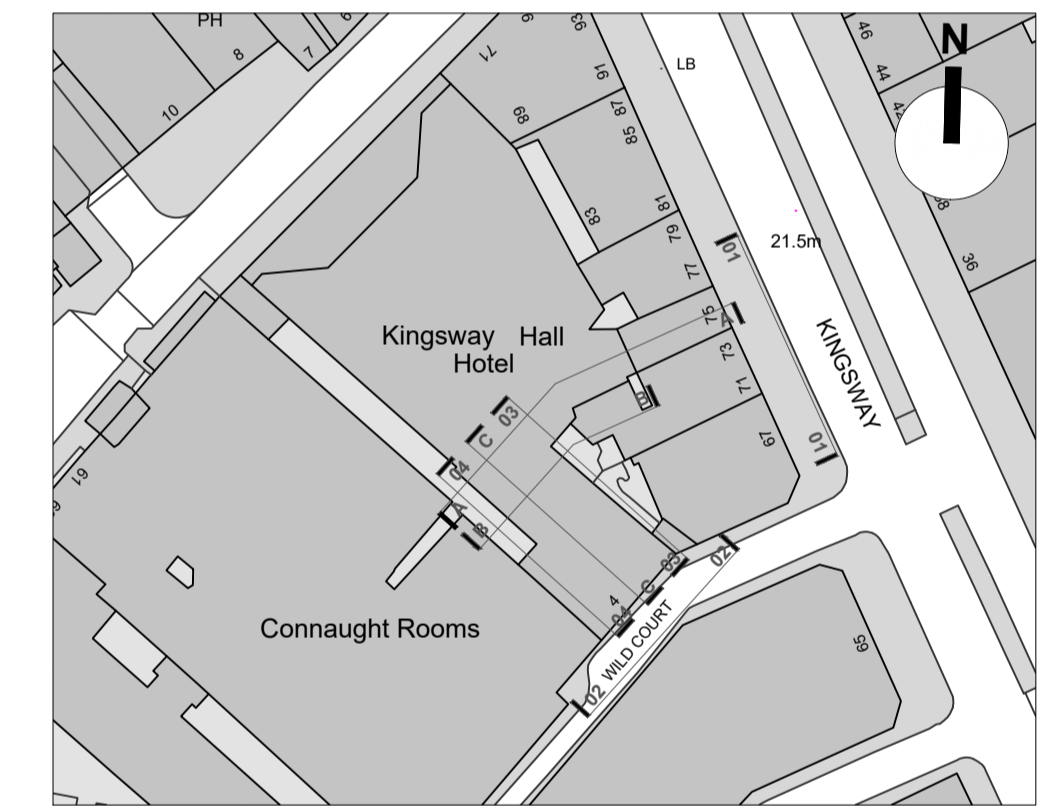

Rev.	Date	Description	DB	CB
P2	08.12.17	MMA Application	PA	RP
P1	10.03.17	Planning Application Submission	LF	PR

**TT Architects**

2 Eustace House  
 Old Paradise Street  
 London, SE11 6AN

Project  
**Z-WILD COURT**  
 4 Wild Court & 75 Kingsway  
 London  
 WC2B 4AU

Client  
**Z Hotels**

Drawing Name	
General Sections / Proposed Section AA'	
Date	Issue
13.11.2017	Planning
Scale	Drawn/Checked
1:100 @ A1	PA/RP
Drawing No. & Revision	
005-GS02-P2	

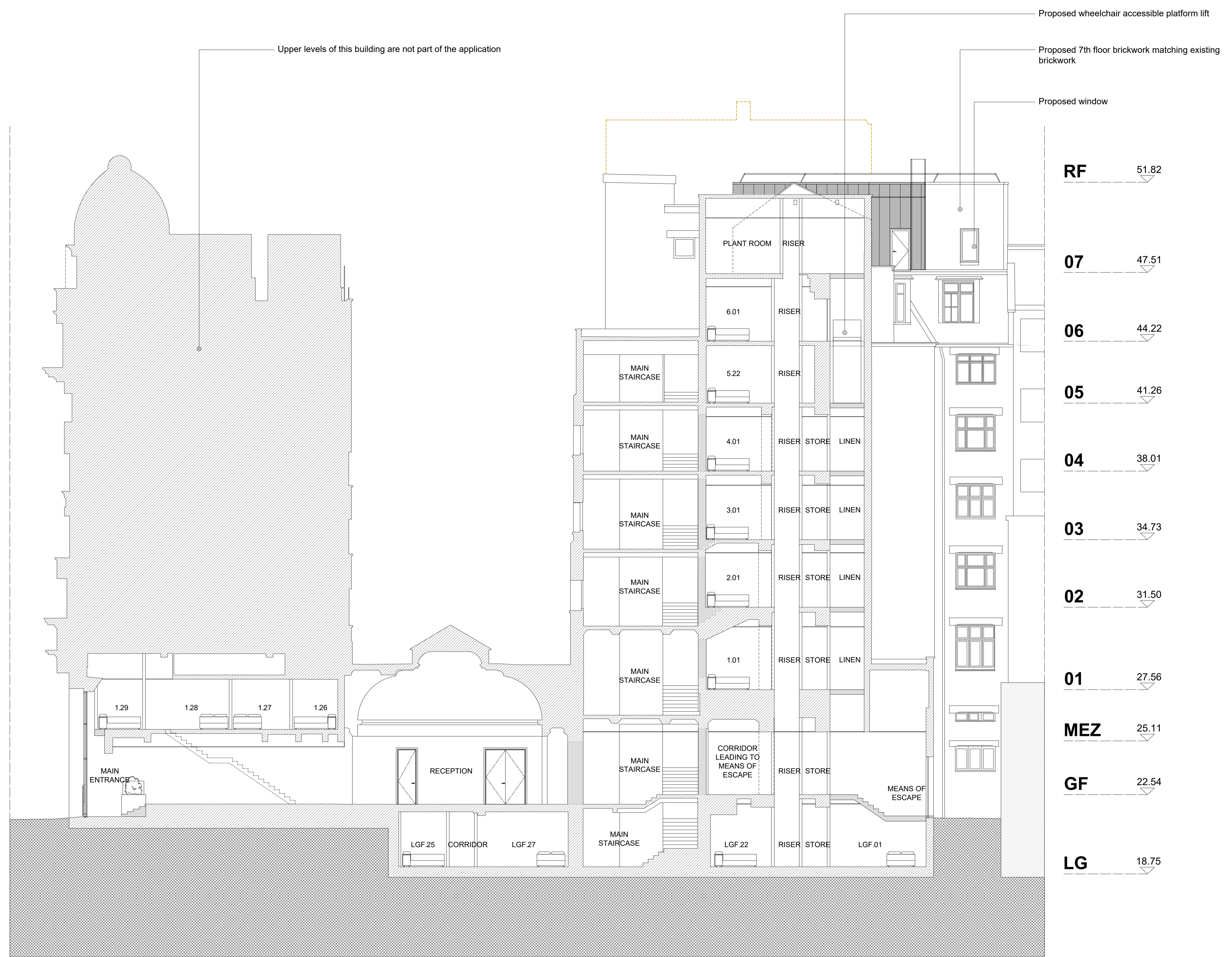

Upper levels of this building are not part of the application

Proposed wheelchair accessible platform lift

Proposed 7th floor brickwork matching existing brickwork

Proposed window

27.56 **01**

22.15 **GF**

**RF** 51.82

**07** 47.51

**06** 44.22

**05** 41.26

**04** 38.01

**03** 34.73

**02** 31.50

**01** 27.56

**MEZ** 25.11

**GF** 22.54

**LG** 18.75

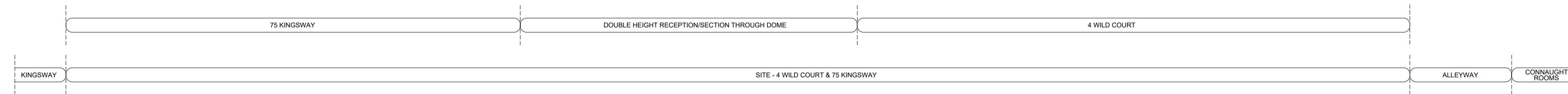

**Proposed Section AA'**  
 Scale 1/100

