

Notes:
 1. Do not scale. Dimensions govern.
 2. All dimensions are in millimetres unless noted otherwise.
 3. All dimensions to be verified on site before proceeding with the work.
 4. The designer shall be notified in writing of any discrepancies.

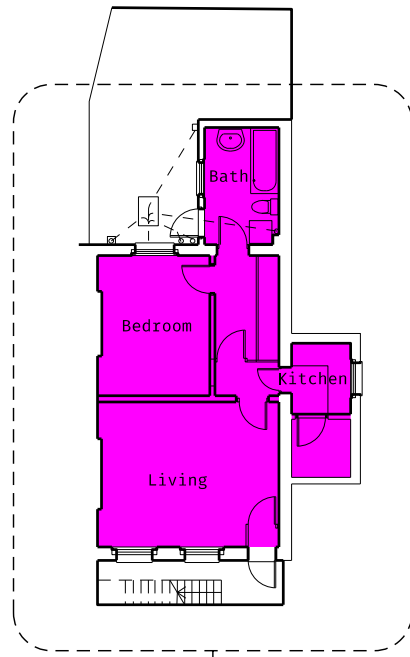

Flat 3 - 48.7sq/m (GIA)

01 Existing Basement Plan

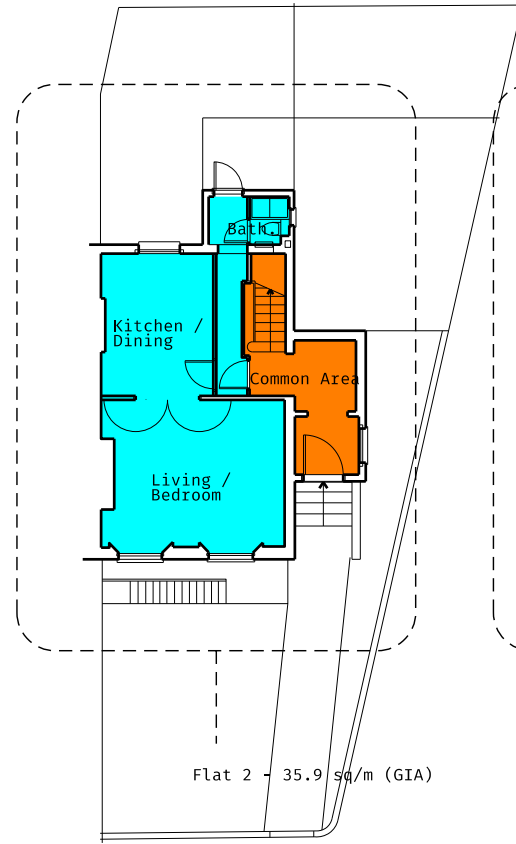

Flat 2 - 35.9 sq/m (GIA)

02 Existing Ground Floor Plan

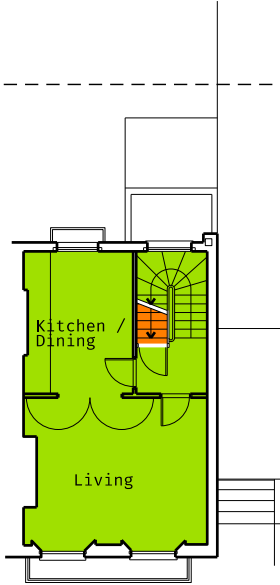

03 Existing First Floor Plan

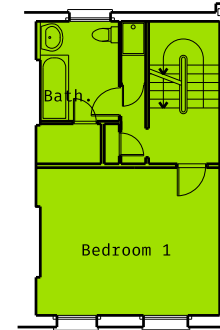

Flat 1 - 108 sq/m (GIA)

04 Existing Second Floor Plan

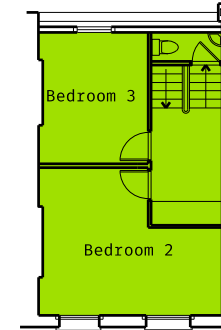

05 Existing Third Floor Plan



11 Location Plan 1:1250



12 Site Plan 1:500

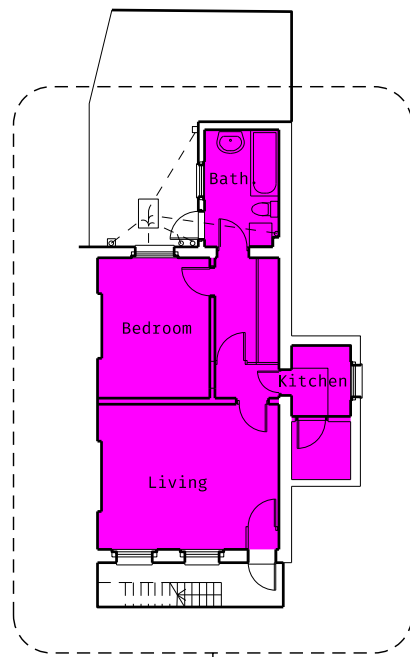

Flat 2 - 48.7 sq/m (GIA)

06 Proposed Basement Plan

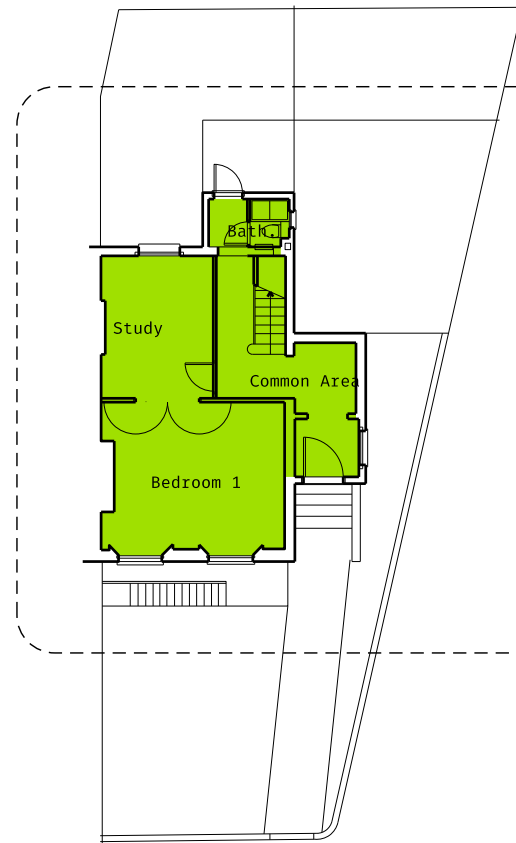

07 Proposed Ground Floor Plan

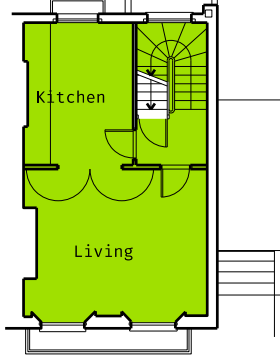

08 Proposed First Floor Plan

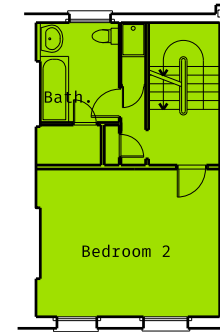

09 Proposed Second Floor Plan

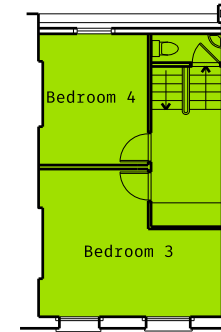

10 Proposed Third Floor Plan

Flat 1 - 155.4 sq/m (GIA)

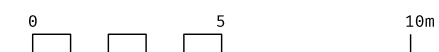

- 27.11.17 P & LB Applications MO			
Rev	Date	Description	Checked

atomik architecture

Atomik Architecture
 26 Shacklewell Lane London E8 2EZ
 T: +44 (0) 207 923 3091
 E: info@atomikarchitecture.com
 W: atomikarchitecture.com

Project
 24 Gloucester Crescent

Title
 Existing and Proposed Plans

Project No.	Scale	Drawing Size
279	1:100 1:500 1:1250	A1

Drawing No.	Revision
AP01	-