

CONSTRUCTION KEY

existing retained

line over/under/behind

demolished

new construction

28mm thick drylining
(incorporating Newton
503 mesh & 12.5mm
plasterboard)

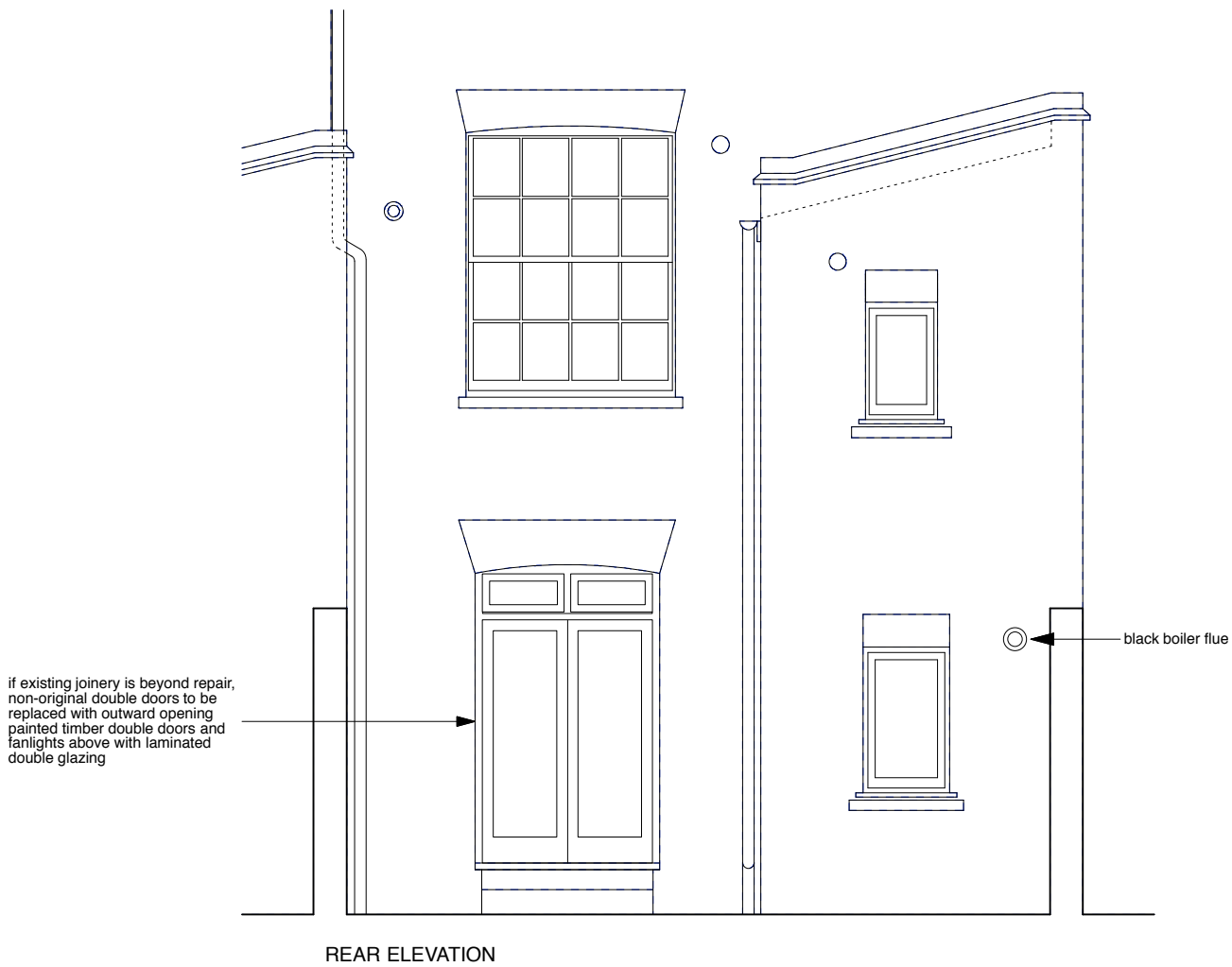

	PROJECT 5 ARCHITECTURE LLP 8 Waterson Street London E2 8HL T: +44 (0)20 7739 9131 F: +44 (0)20 7739 3687 E: info@p5a.co.uk	job title	scale	drawn	drawing no. 6214-FS48-P08
		48 FREDERICK STREET, LONDON WC1X 0ND	1:50 @ A3	SA	
		drawing	date	checked	
		PROPOSED REAR ELEVATION (PART ONLY)	NOV 2017	XX	