

CONSTRUCTION KEY	
	existing retained
	line over/under/behind
	demolished
	new construction



if beyond repair, existing joinery replaced to generally match existing (painted timber and double glazed)

new pigs ear handrail (cup & screw fixings)

plasterboard drylining (on metal studs)

new inspection hatches to eaves void

if beyond repair, existing joinery replaced to generally match existing (painted timber and double glazed)

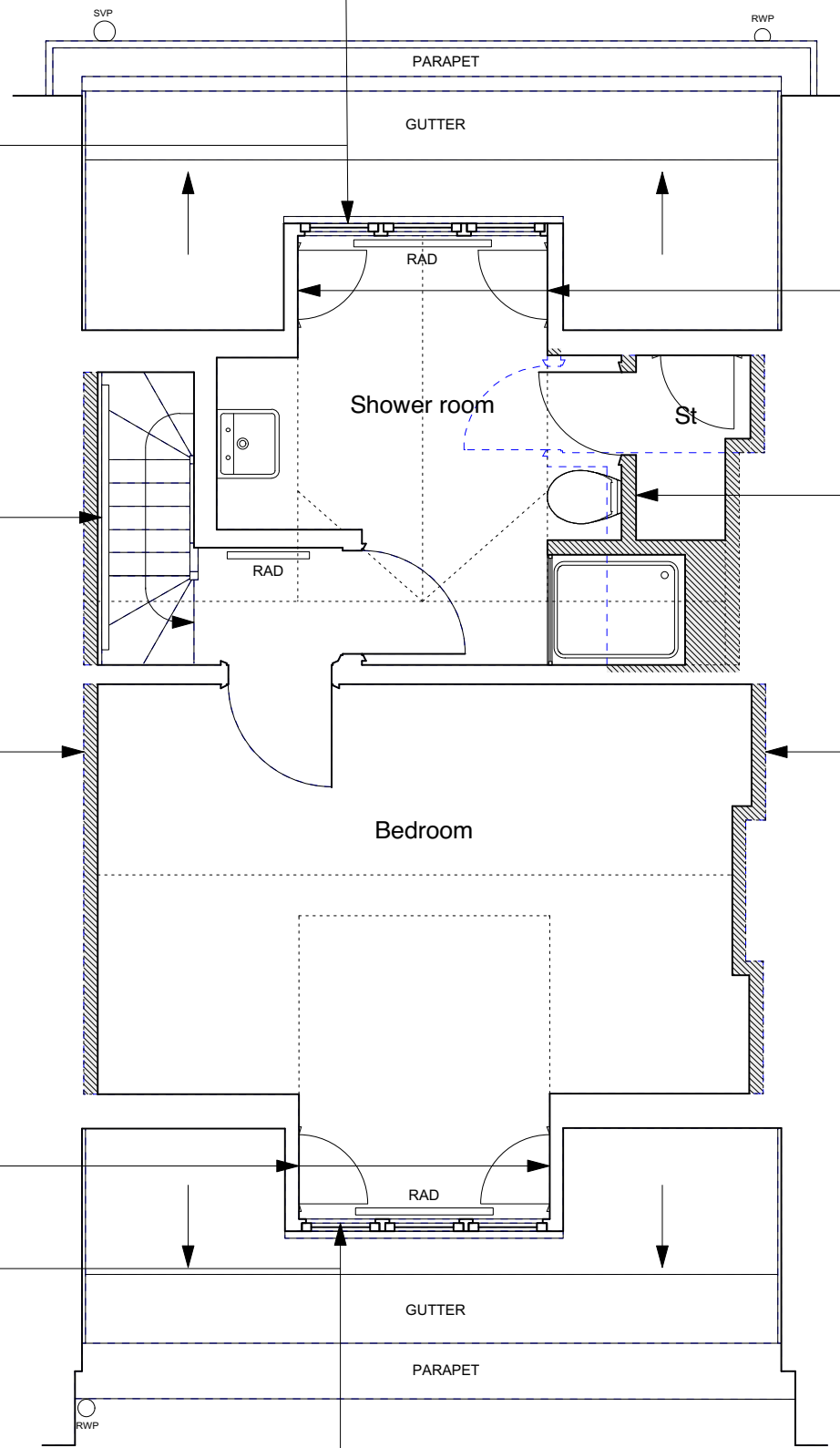
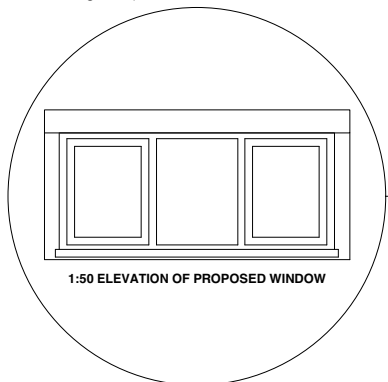

new inspection hatches to eaves void

new studwork partition (non loadbearing) finished with plasterboard, plain skirtings ex. 150mm high, flush timber fire door, timber lining & ogee architrave.

plasterboard drylining (on metal studs)

NOTE:
Existing ceiling plasterboard to be replaced throughout third floor (1/2 hour fire resisting) on resilient bars.
Existing, flush internal doors to be replaced with solid timber flush fire doors.



	PROJECT 5 ARCHITECTURE LLP 8 Waterson Street London E2 8HL T: +44 (0)20 7739 9131 F: +44 (0)20 7739 3687 E: info@p5a.co.uk	job title 23 FREDERICK STREET, LONDON WC1X 0NF	scale 1:50 @ A3	drawn SA	drawing no. 6214-FS23-P05
	drawing THIRD FLOOR - PROPOSED	date NOV 2017	checked XX		