

CONSTRUCTION KEY	
	existing retained
	line over/under/behind
	demolished
	new construction



new pigs ear handrail installed once all furniture has been moved in

white laminated glass to existing attic stair panelled balustrade

new pigs ear handrail (cup & screw fixings)

new studwork partitions (non loadbearing) finished with plasterboard, plain skirtings ex. 150mm high, flush timber fire doors, timber linings & ogee architraves.

Selectagaze secondary glazing system - see drawings 6214-FAC-D01 & D02

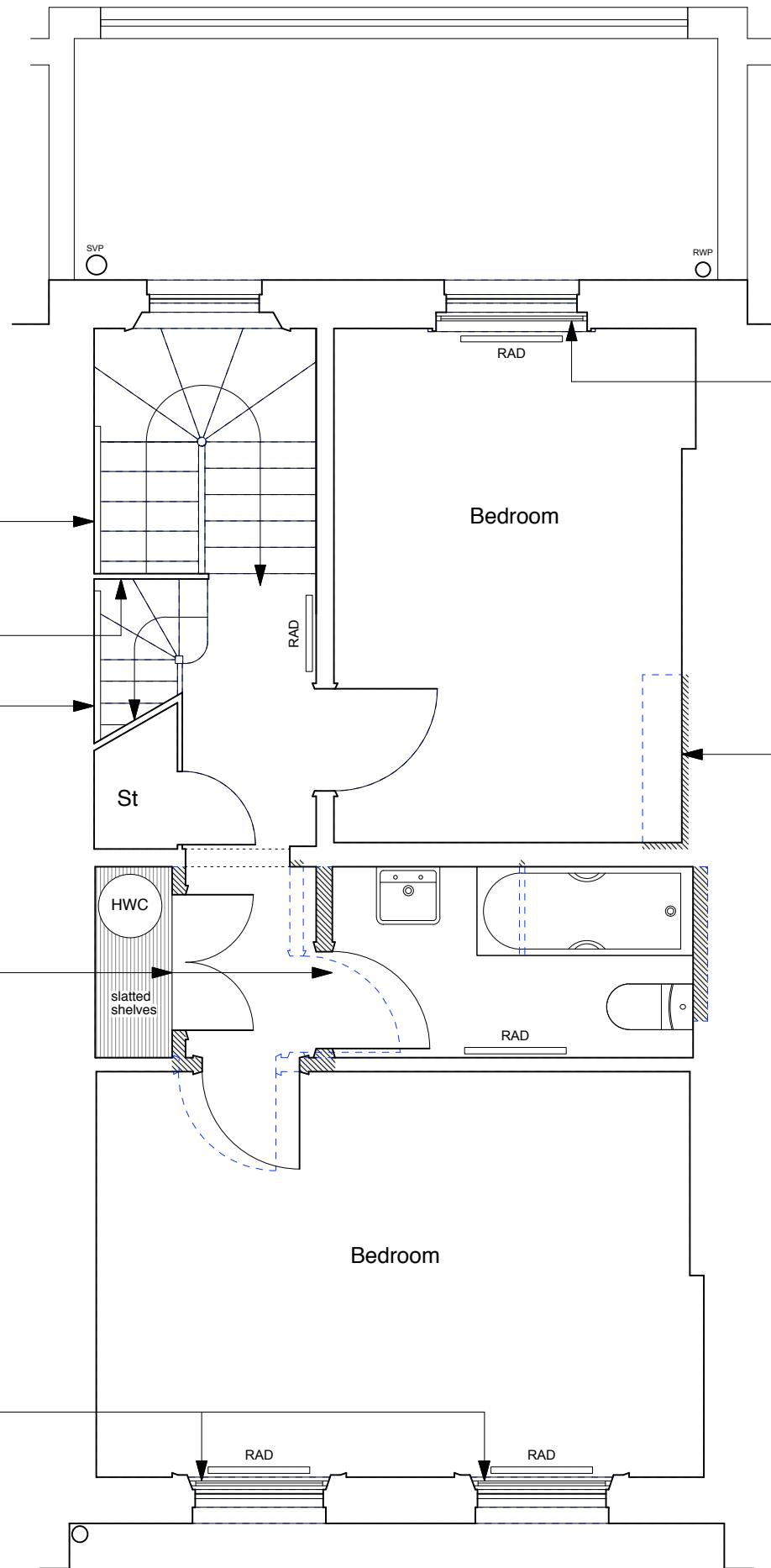

Selectagaze secondary glazing system - see drawings 6214-FAC-D01 & D02

SVP boxing made flush with chimney breast if possible

NOTE:

Existing ceiling plasterboard to be replaced (1 hour fire resisting) on resilient bars.

Existing, flush internal doors to be replaced with solid timber flush fire doors.

Defective, non-original sash windows to be replaced like-for-like but without horns and using stretched ovolo mouldings/glazing bars & hardwood cills.



	PROJECT 5 ARCHITECTURE LLP 8 Waterson Street London E2 8HL T: +44 (0)20 7739 9131 F: +44 (0)20 7739 3687 E: info@p5a.co.uk	job title 23 FREDERICK STREET, LONDON WC1X 0NF	scale 1:50 @ A3	drawn SA	drawing no. 6214-FS23-P04
	drawing SECOND FLOOR - PROPOSED	date NOV 2017	checked XX		