



CONSTRUCTION KEY

-  existing retained
-  line over/under/behind
-  demolished
-  new construction

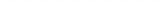
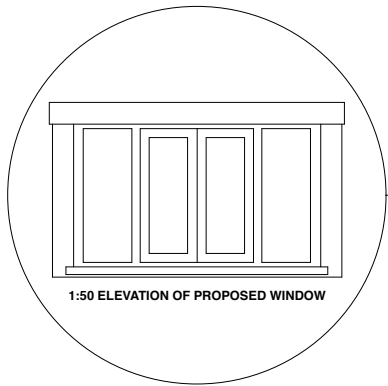

if beyond repair, existing joinery replaced to generally match existing (painted timber and double glazed)

plasterboard drylining (on metal studs)

new Velux top hung conservation rooflight 780x1400mm (cill 1300 above floor) to enable visual inspection of roof and gutter, which is otherwise entirely inaccessible

new inspection hatch to eaves void

new inspection hatch to eaves void

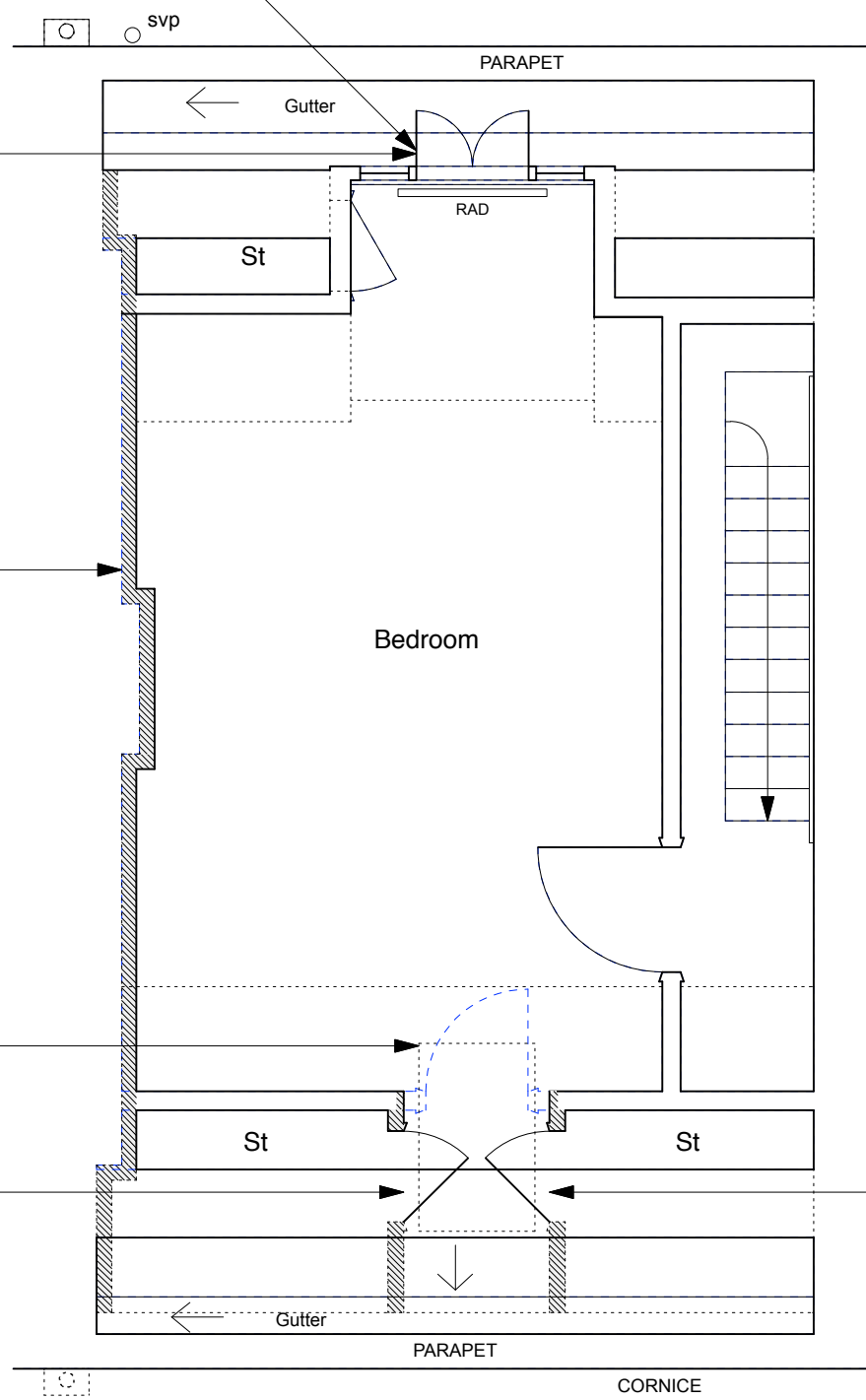

NOTE:

Existing ceiling plasterboard to be replaced throughout third floor (1/2 hour fire resisting) on resilient bars.

Existing, flush internal doors to be replaced with solid timber flush fire doors.