

Existing garden wall with trellis dividing the lower ground floor out door areas of no. 43 and 45. This prevents over looking and maintains privacy between the two properties

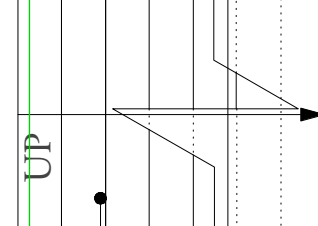
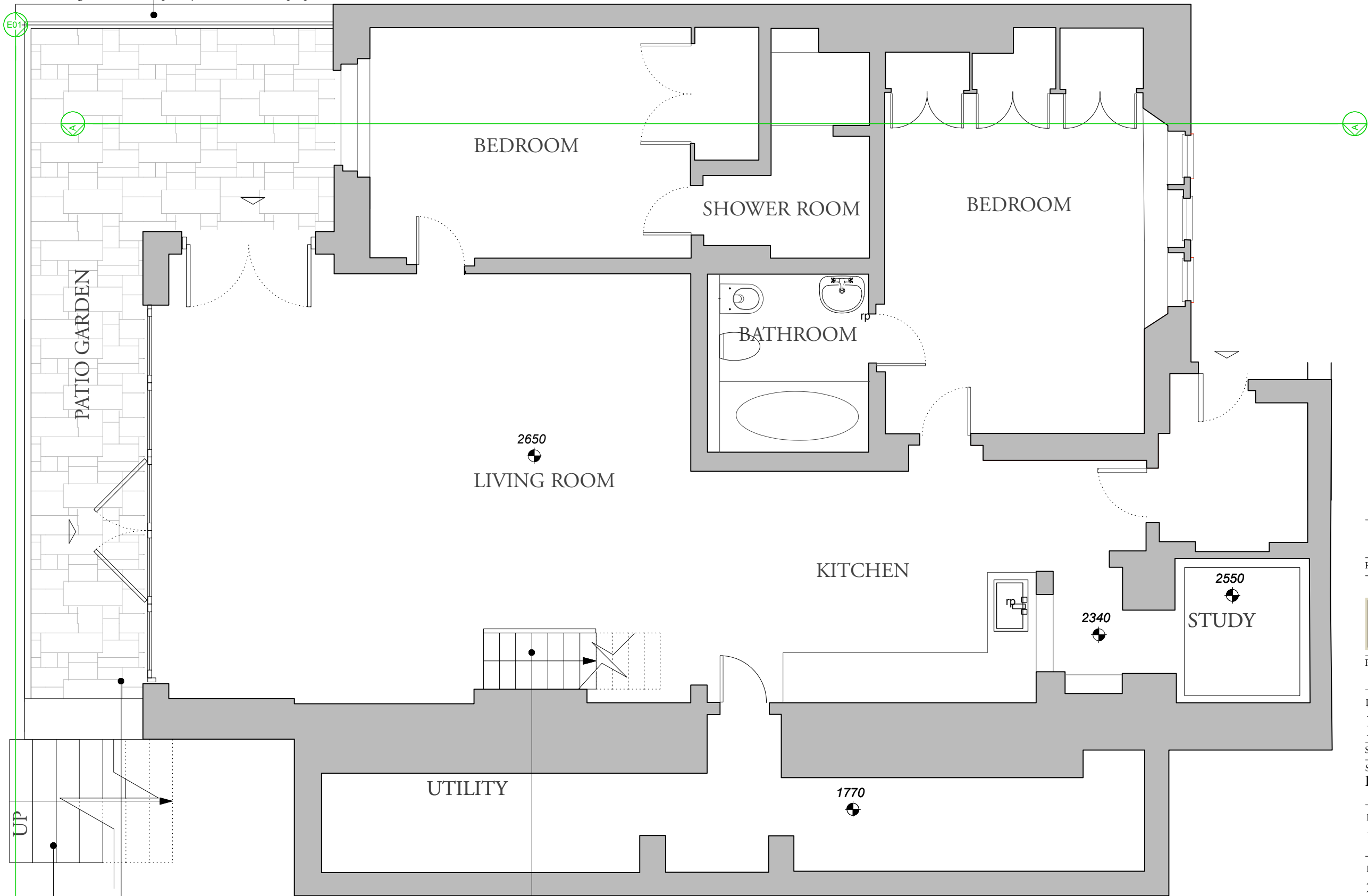

Heritage detailed new windows and doors with matching spacing, scale and geometry to that of no. 45

New internal stairs to connect lower ground floor to the raised ground floor to accommodate use as a single family home

Garden steps up to side passage & terrace

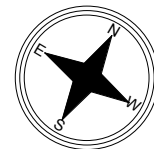
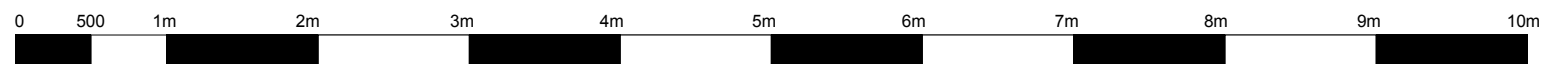

Rev	Date	Description	Drn
-----	------	-------------	-----

Gouldstone Architects
 a: 3 Wesleyan Place, NW5 1LG
 e: info@gouldstonearchitects.co.uk
 t: 0203 6858129 / 0745 3291906

Project 43 Gloucester Avenue,
 NW1 7BA

Drawing Title
Proposed
 Lower Ground Floor

Scale 1:50 a3 Sheet

Status
PLANNING NOT FOR CONSTRUCTION

Drawing Number
 123_PL1-GA00-00

Date
 22.11.2017

Notes :

Do not scale, use figured dimensions only. All dimensions must be checked on site. Inform the Architect of any discrepancies prior to construction.

Please cross reference this drawing with all related Architect's, Engineers drawings and other relevant information

Copyright
 (c) 2017 Gouldstone Architects. All rights reserved
 The design and drawings remain the property of Gouldstone Architects. The client for this project will be licensed to use this design and documents only upon full payment of architectural fees. This license is non-transferable. The design and drawings