

-  Metal Roof Cladding
-  Retained Brick
-  Dark Brick
-  Light Brick
-  Grey Metal Cladding
-  Glazing
-  Light Blue Metal Cladding
-  Dark Blue Cladding
-  Light Metal Window Reveal



RETAINED BUILDING, 44 GLOUCESTER AVENUE

RETAINED BUILDING, 44A GLOUCESTER AVENUE

NO. 46

APPLICATION SITE, 44 GLOUCESTER AVENUE

A Proposed South Elevation
GE.00 1:100 @A1 1:200 @A3



Revisions		
A	27/01/15	Submitted for Full Planning Application
B	11/05/15	Submitted for Full Planning Application Supplementary Issue
C	13/07/15	Elevations Amended Generally
D	16/07/15	Elevations Amended Generally
E	08/09/15	Submitted for Full Planning Application - PV Panels removed from Existing Roof

Outline of Consented Building, Application Ref 2010/6629/C and Appeal Appeal A: APP/X5210/E/11/2/161888

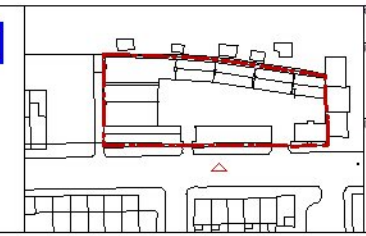

Client: Victoria Square Property Company Limited
Project: 44 Gloucester Avenue
London NW1 8JD

Twenty First Architecture Ltd,
214 Goswell Road,
London,
EC1V 7AF
Tel: +44(0)20 7862 0382
www.21starchitecture.com

Status: Planning	Drawn: JSP	Checked: TJS
Scale: 1:100 @ A1, 1:200 @ A3	Date: Jan 2015	Revision: E
Dwg. No. 173_GE_00		

Information contained within this drawing is the sole copyright of 21st Architecture Ltd and is not to be reproduced without express permission. No implied license exists. This drawing not to be used for land transfer or valuation purposes. Do not scale from this drawing. All dimensions & levels are to be checked on site by the contractor. Issued for purposes indicated only. Drawing errors and omissions to be reported to the architect.

-  Metal Roof Cladding
-  Retained Brick
-  Dark Brick
-  Light Brick
-  Grey Metal Cladding
-  Glazing
-  Light Blue Metal Cladding
-  Dark Blue Cladding
-  Light Metal Window Reveal



A Proposed West Elevation
GE.01 1:100 @A1 1:200 @A3



Revisions		
A	27/01/15	Submitted for Full Planning Application
B	11/05/15	Submitted for Full Planning Application Supplementary Issue
C	23/06/15	Submitted for Full Planning Application Supplementary Issue
D	13/07/15	Submitted for Planning Application

Outline of Consented Building, Application Ref 2010/6629/C and Appeal Appeal A: APP/X5210/E/11/2161888

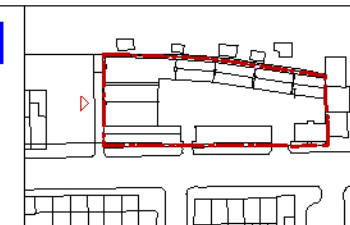

Client: Victoria Square Property Company Limited
Project: 44 Gloucester Avenue, London NW1 8JD

Twenty First Architecture Ltd, 514 Goswell Road, London, EC1V 7AF
Tel: +44(0)20 7862 0582
www.21starchitecture.com

Status	Drawn	Checked
Planning	JSP	TJS
Scale:	1:100 @ A1, 1:200 @ A3	Date: Jan 2015
Dwg. No:	173_GE_01	Revision: D

Information contained within this drawing is the sole copyright of 21st Architecture Ltd, and is not to be reproduced without express permission. No implied license exists. This drawing not to be used for land transfer or valuation purposes. Do not scale from this drawing. All dimensions & levels are to be checked on site by the contractor. Issued for purposes indicated only. Drawing errors and omissions to be reported to the architect.

-  Metal Roof Cladding
-  Retained Brick
-  Dark Brick
-  Light Brick
-  Grey Metal Cladding
-  Glazing
-  Light Blue Metal Cladding
-  Dark Blue Cladding
-  Light Metal Window Reveal

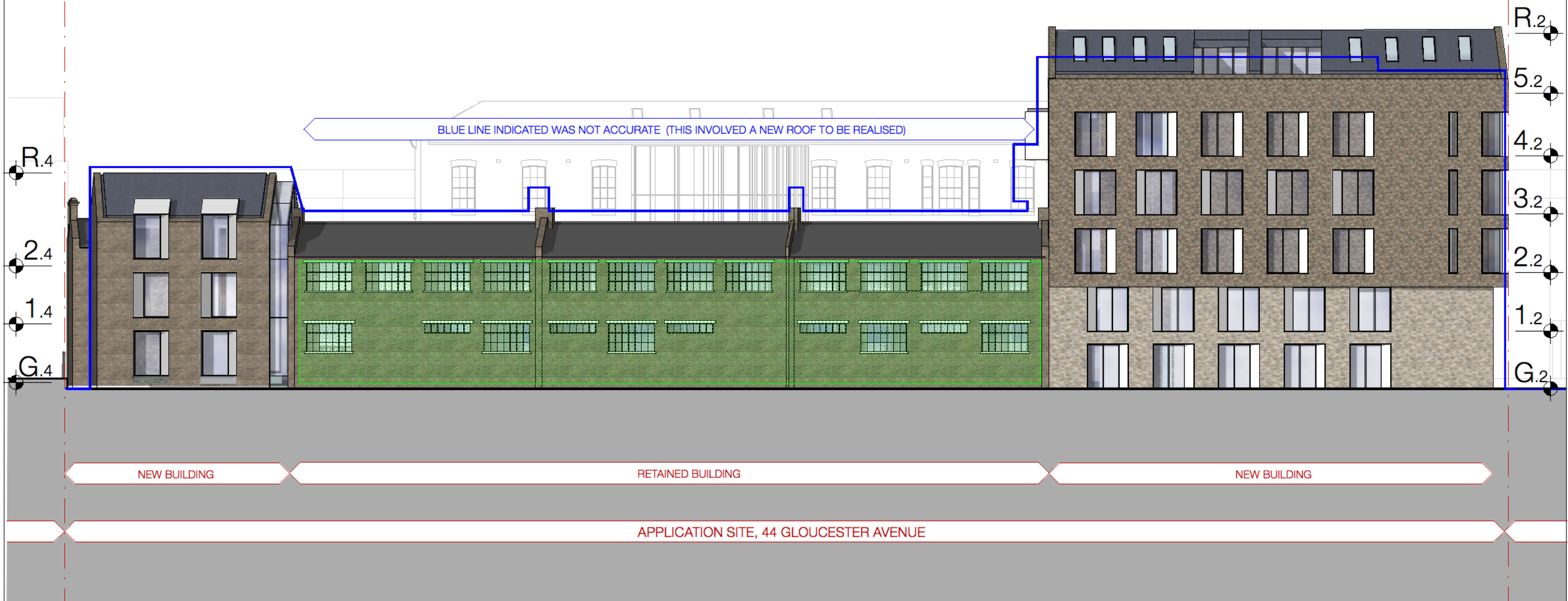

A Proposed North East Elevation
GE.02 1:100 @A1 1:200 @A3



Revisions		
A	27/01/15	Submitted for Full Planning Application
B	11/05/15	Submitted for Full Planning Application Supplementary Issue
C	13/07/15	Elevations Amended Generally
D	16/07/15	Submitted for Planning Application

Outline of Consented Building, Application Ref 2010/6629/C and Appeal Appeal A: APP/X5210/E/11/2/161888

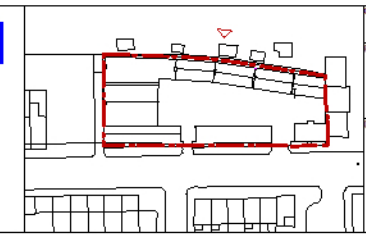

Client: Victoria Square Property Company Limited
Project: 44 Gloucester Avenue, London NW1 8JD

Twenty First Architecture Ltd, 314 Goswell Road, London, EC1V 7AF
Tel: +44(0)20 7862 0382
www.21starchitecture.com

Status: Planning	Drawn: JSP	Checked: TJS
Scale: 1:100 @ A1, 1:200 @ A3	Date: Jan 2015	Revision: D
Dwg. No. 173_GE_02		

Information contained within this drawing is the sole copyright of 21st Architecture Ltd, and is not to be reproduced without express permission. No implied license exists. This drawing not to be used for land transfer or valuation purposes. Do not scale from this drawing. All dimensions & levels are to be checked on site by the contractor. Issued for purposes indicated only. Drawing errors and omissions to be reported to the architect.

-  Metal Roof Cladding
-  Retained Brick
-  Dark Brick
-  Light Brick
-  Grey Metal Cladding
-  Glazing
-  Light Blue Metal Cladding
-  Dark Blue Cladding
-  Light Metal Window Reveal



A Proposed East Elevation
GE.03 1:100 @A1 1:200 @A3

Revisions		
A	27/01/15	Submitted for Full Planning Application
B	11/05/15	Submitted for Full Planning Application Supplementary Issue
C	13/07/15	Elevations Amended Generally
D	16/07/15	Submitted for Planning Application

Outline of Consented Building, Application Ref 2010/6629/C and Appeal Appeal A: APP/X5210/E/11/2161888

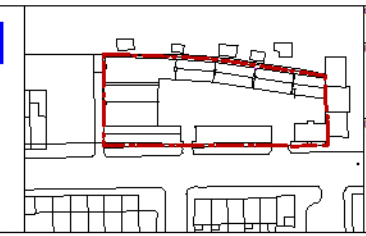

Client: Victoria Square Property Company Limited
Project: 44 Gloucester Avenue, London NW1 8JD

Twenty First Architecture Ltd, 314 Goswell Road, London, EC1V 7AF
Tel: +44(0)20 7862 0382
www.21starchitecture.com

Status: Planning	Drawn: JSP	Checked: TJS
Scale: 1:100 @ A1, 1:200 @ A3	Date: Jan 2015	Revision: D
Dwg. No. 173_GE_03		

Information contained within this drawing is the sole copyright of 21st Architecture Ltd. and is not to be reproduced without express permission. No implied license exists. This drawing not to be used for land transfer or valuation purposes. Do not scale from this drawing. All dimensions & levels are to be checked on site by the contractor. Issued for purposes indicated only. Drawing errors and omissions to be reported to the architect.