

XXXXX  
XX Carol Street  
London, NW1 0HT

21<sup>st</sup> July 2017

Lisa Shell  
architects

Lisa Shell Architects Ltd  
EG2 Norway Wharf  
24 Hertford Road  
London N1 5QT

t 020 7275 7773

www.lisashellarchitects.co.uk  
mail@lisashellarchitects.co.uk

Dear Sir/ Madam,

## PROPOSED DEVELOPMENT AT LAND ADJOINING NO. 43 CAROL ST NW1 0HT

We are writing to seek your views on a planning application we propose to submit to develop the vacant piece of land between 43 and 23 Carol Street, which is currently surrounded by a hoarding.

The proposal comprises a detached three storey building with basement level, which will include an artist's studio and an associated two bedroom flat.

The scheme has been designed to take account of its surroundings. It will retain a substantial garden area along the boundary of 23 Carol Street and is no higher than the neighbouring terrace.

We have been engaging in pre-application discussions with Camden planning officers and have been developing the scheme in line with their comments.

We recognise that the site is located close to existing houses and flats and proposals have been designed to ensure that there is no overlooking into neighbouring residential properties. The application will also be supported by a daylight and sunlight assessment to ensure that the proposals comply with the relevant standards as required under planning policy.

I am enclosing our proposed views to illustrate the scheme. If you would like a full set of the plans please let me know by emailing [lisa@lisashellarchitects.co.uk](mailto:lisa@lisashellarchitects.co.uk). We would welcome your views on the proposals before we submit and would be happy to meet with you to explain the proposals.

I look forward to hearing from you.

Yours faithfully,



Lisa Shell  
MA(Cantab) DipArch DipCons(AA) RIBA  
**LISA SHELL architects**

cc. Kate Matthews    Firstplan Planning Consultants



OS 1873

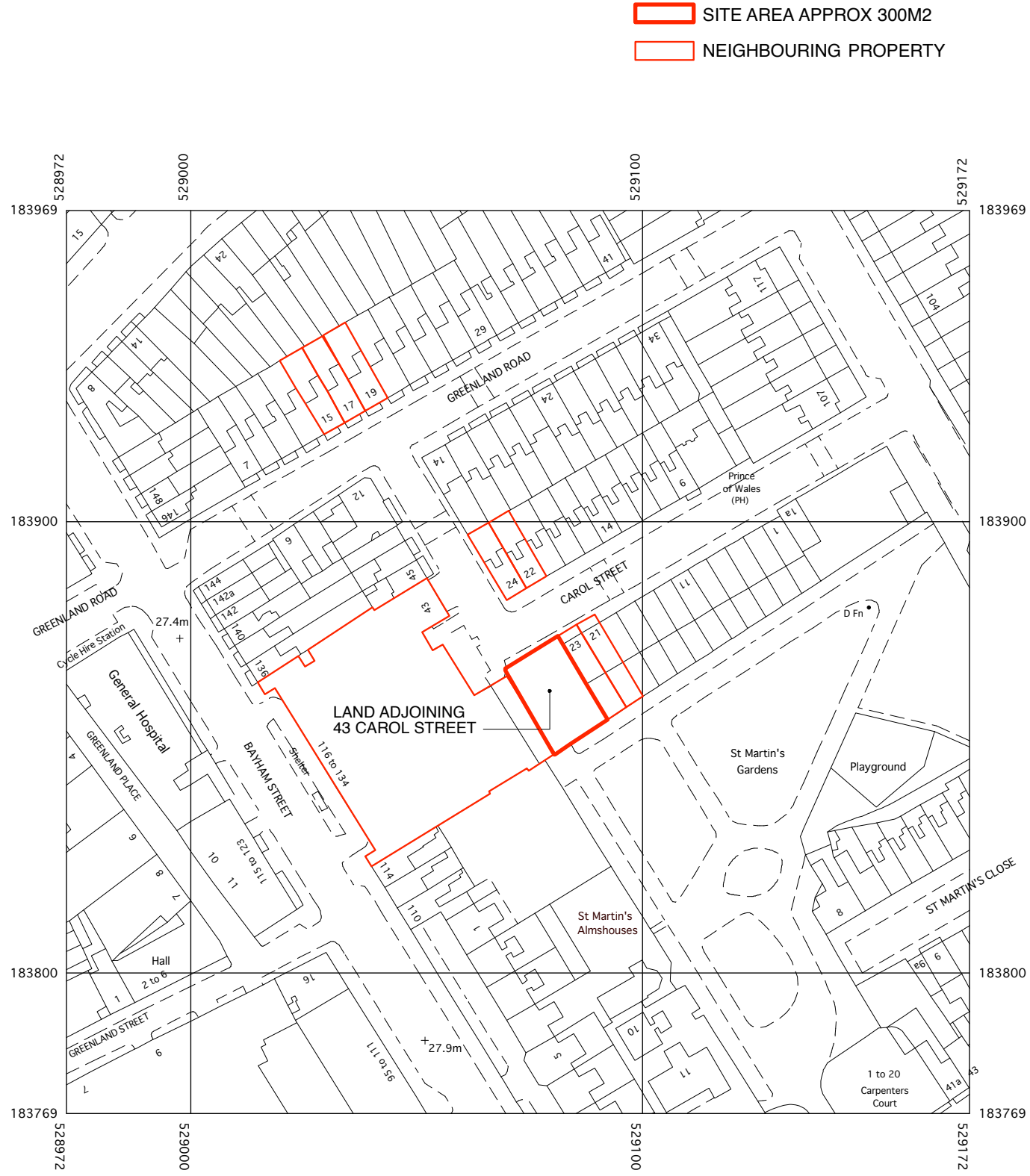

OS 2016

LAND ADJOINING 43 CAROL STREET  
LONDON NW1

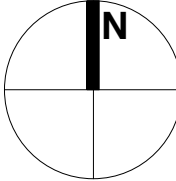

## LOCATION PLAN

### CRL/L0/001/E

1:1250 @ A3  
DO NOT SCALE FROM THIS DRAWING  
REFER ALL DISCREPANCIES TO ARCHITECT

---

REVISIONS/ ISSUE

20/6/2016 D  
PLANNING FOR PRE-APP COMMENT

21/7/2017 E  
NEIGHBOURS FOR COMMENT

PLEASE USE SCALE BAR TO TAKE MEASUREMENTS WHEN READING FROM PDFS

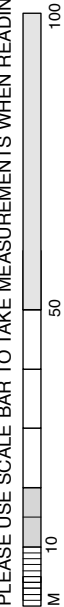

---

# Lisa Shell

architects

EG2 Noreway Wood, 24 Herford Road, N1 5QT  
T: 0203 7276 7276 E: [info@lisashellarchitects.co.uk](mailto:info@lisashellarchitects.co.uk)

[www.lisashellarchitects.co.uk](http://www.lisashellarchitects.co.uk)

Chartered Lisashell Architects. Registered in England No. 08505598  
Incorporated in England. Registered Office: 24 Herford Road, N1 5QT, London, UK

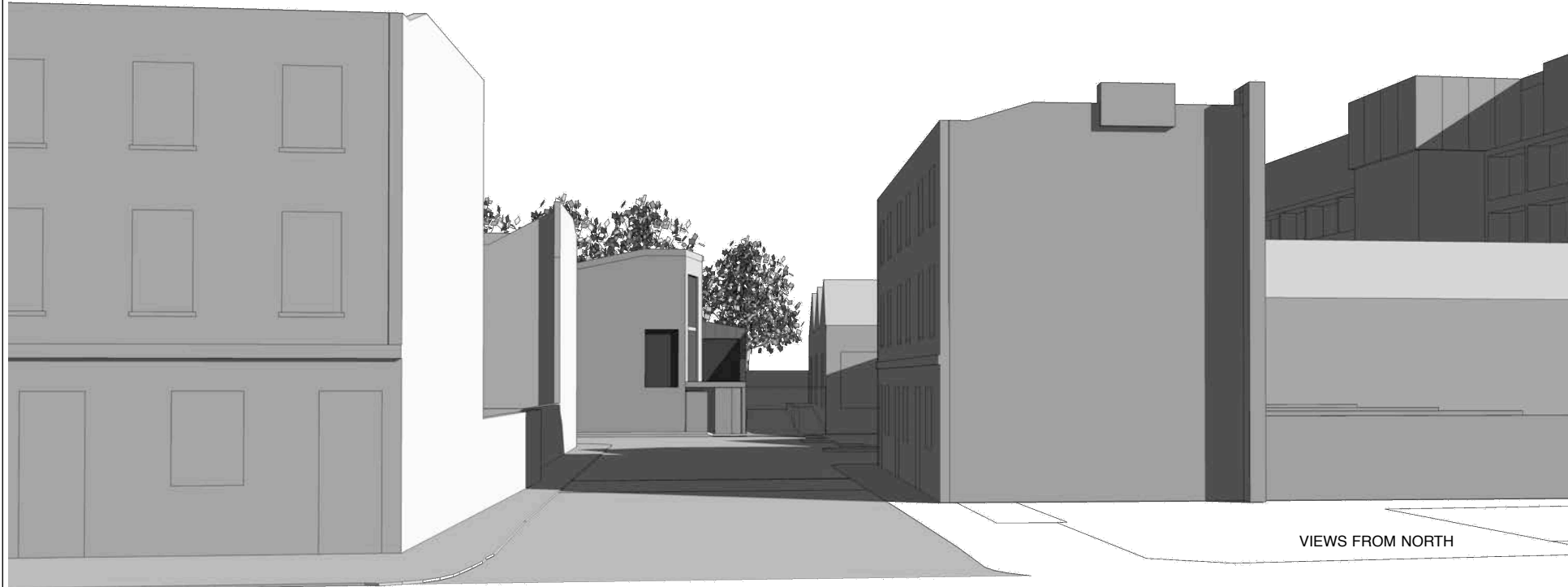
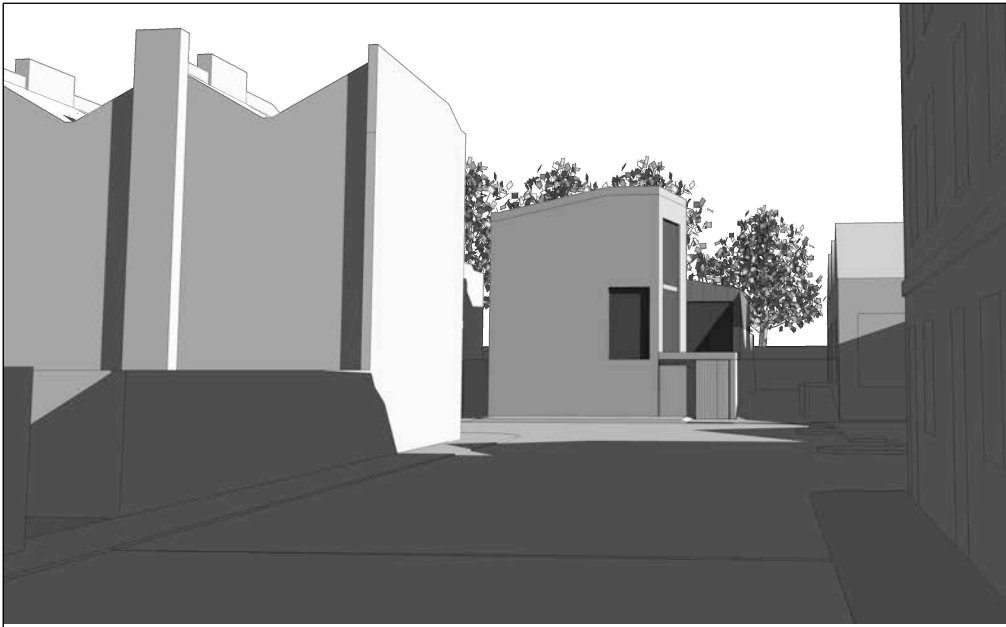

IEWS FROM NORTH

LAND ADJOINING 43 CAROL STREET

**VIEWS**

A S PROPOSED

**CRL/3D/002/B**

NTS @ A3

DO NOT SCALE FROM THIS DRAWING  
REFER ALL DIMENSIONS TO ARCHITECT

**REVISIONS/ISSUE**

10/05/2017  
INTERNAL

23/05/2017  
PLANNING FOR COMMENT

21/07/2017  
NEIGHBOURS FOR COMMENT

**Lisa Shell architects**

838 Honeywell Way, 88 Harford Road, N1 5QT

T: 020 7228 7728 E: [info@lisashellarchitects.co.uk](mailto:info@lisashellarchitects.co.uk)

[www.lisashellarchitects.co.uk](http://www.lisashellarchitects.co.uk)

Company No: 11558888 Registered in England No: 3052958

VAT No: 264 578 743

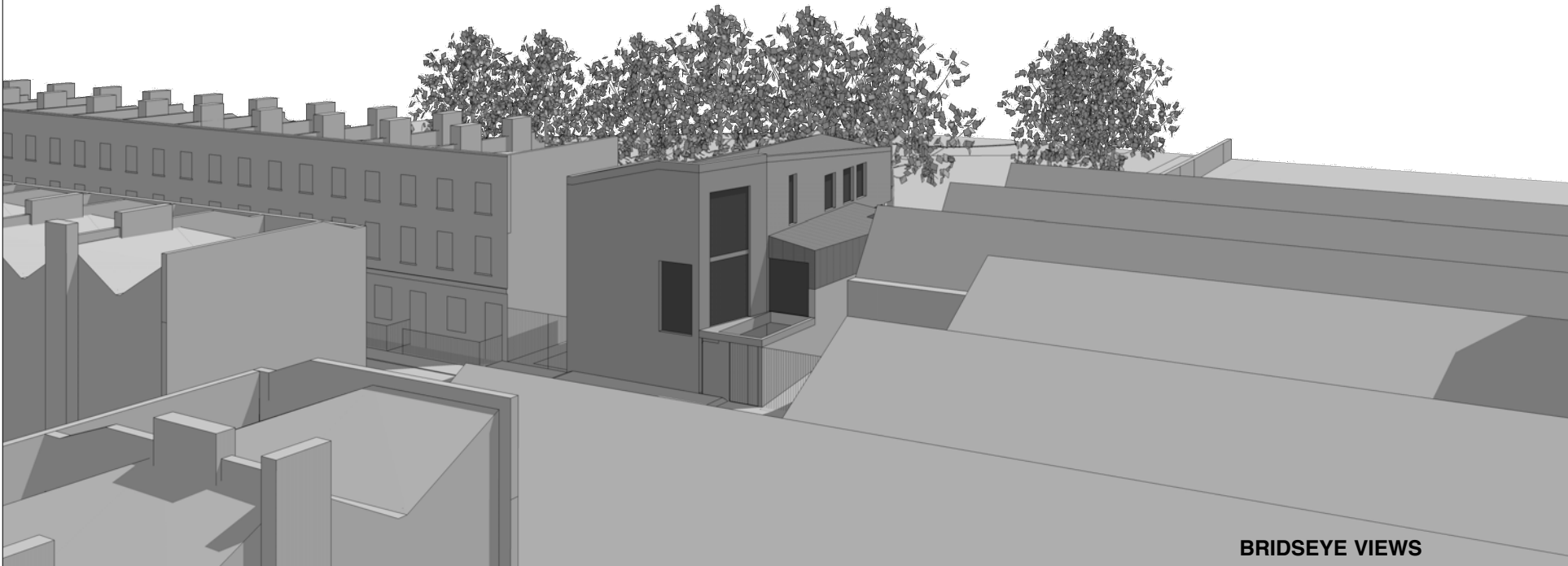
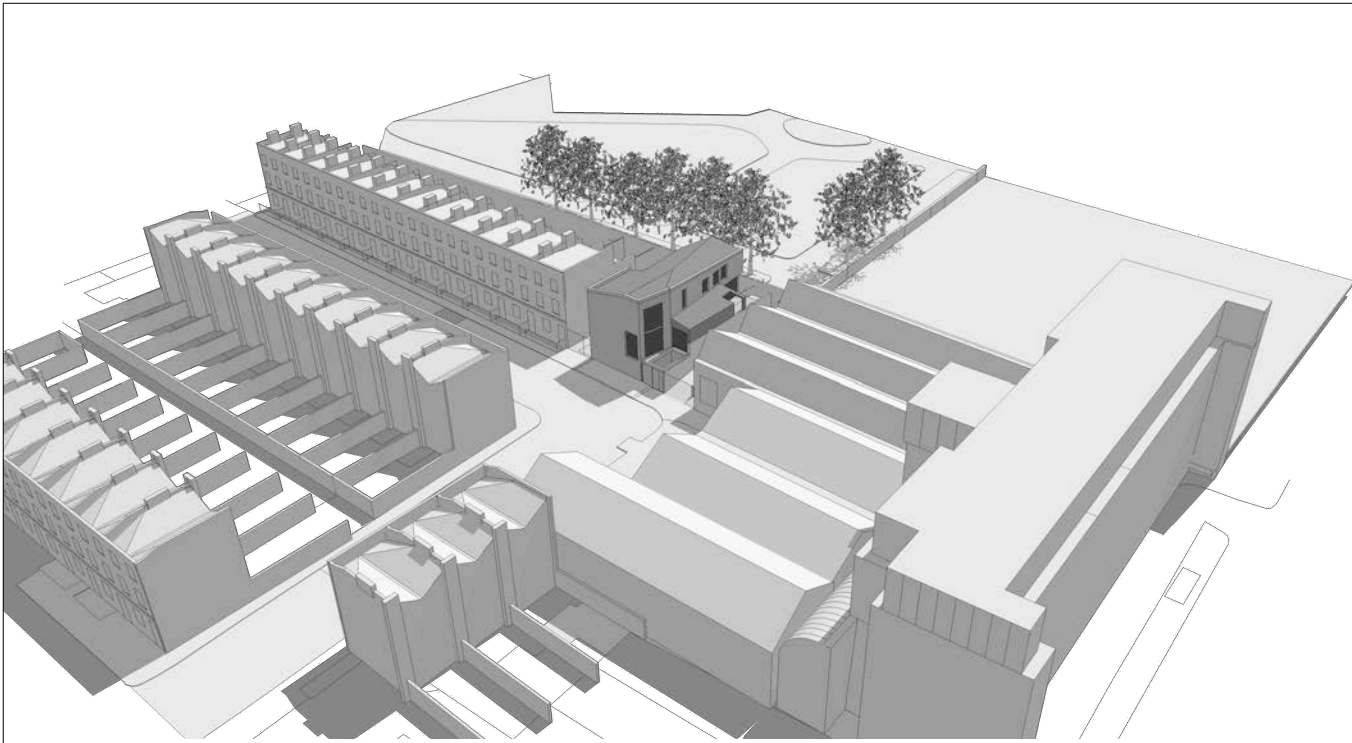

**BRIDSEYE VIEWS**

LAND ADJOINING 43 CAROL STREET

**VIEWS**

AS PROPOSED

**CRL/3D/001/B**

FOR YOUR REFERENCE ONLY  
REFER ALL DISCREPANCIES TO ARCHITECT

REVISIONS/ISSUE
03/03/2017 PLANNING FOR COMMENT
10/05/2017 INTERNAL
23/05/2017 PLANNING FOR COMMENT
21/07/2017 NEIGHBOURS FOR COMMENT

**Lisa Shell architects**  
 832 Hoxsey Way, 88 Hafford Road, NI 50T  
 T. 0281 7226 7726 E. info@lisashellarchitects.co.uk  
 www.lisashellarchitects.co.uk  
© Lisa Shell Architects 2016. Registered in England No. 10525016  
 Registered Office: 832 Hoxsey Way, Hafford, Lincolnshire, LN11 8DT

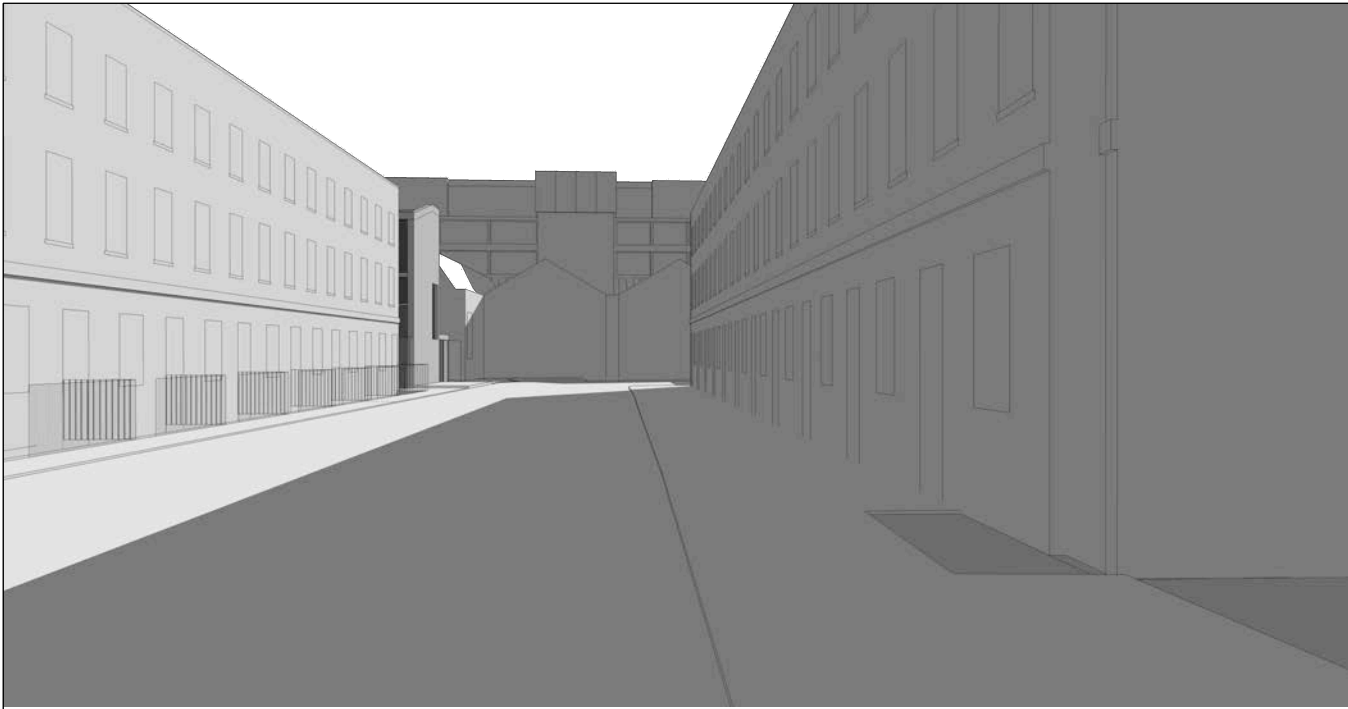

VIEWS FROM EAST

LAND ADJOINING 43 CAROL STREET

**VIEWS**

A/S PROPOSED

**CRL/3D/003/B**

NTS @ A 3

DO NOT SCALE FROM THIS DRAWING  
REFER ALL DISCREPANCIES TO ARCHITECT

**REVISIONS/ISSUE**

10/05/2017  
INTERNAL

23/05/2017  
PLANNING FOR COMMENT

21/07/2017  
NEIGHBOURS FOR COMMENT

**Lisa Shell**  
architects

838 Honeywell Way, 8th Floor, New York, NY 10013  
T. 001 212 778 7778 E. info@lisashellarchitects.co.uk

www.lisashellarchitects.co.uk

Company: Lisa Shell Architects, Registered in England and Wales, 10532018  
Registration Number: 10532018, 10532018, 10532018, 10532018