





CONSTRUCTION KEY

-  existing retained
-  line over/under/behind
-  demolished
-  new construction
-  28mm thick drylining (incorporating Newton 503 mesh & 12.5mm plasterboard)

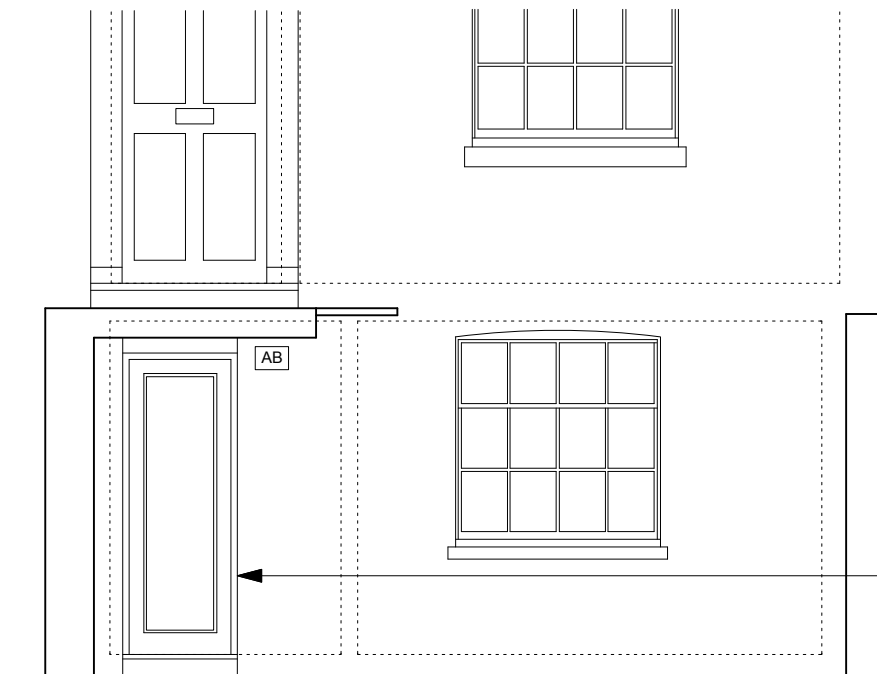

if existing joinery is beyond repair, non-original stable glazed door to be replaced with painted timber glazed door & frame (pattern 10 full height glazed with obscure laminated double glazing)

PROPOSED FRONT AREA ARRANGEMENT
(RAILINGS/BALUSTRADING OMITTED FOR CLARITY)

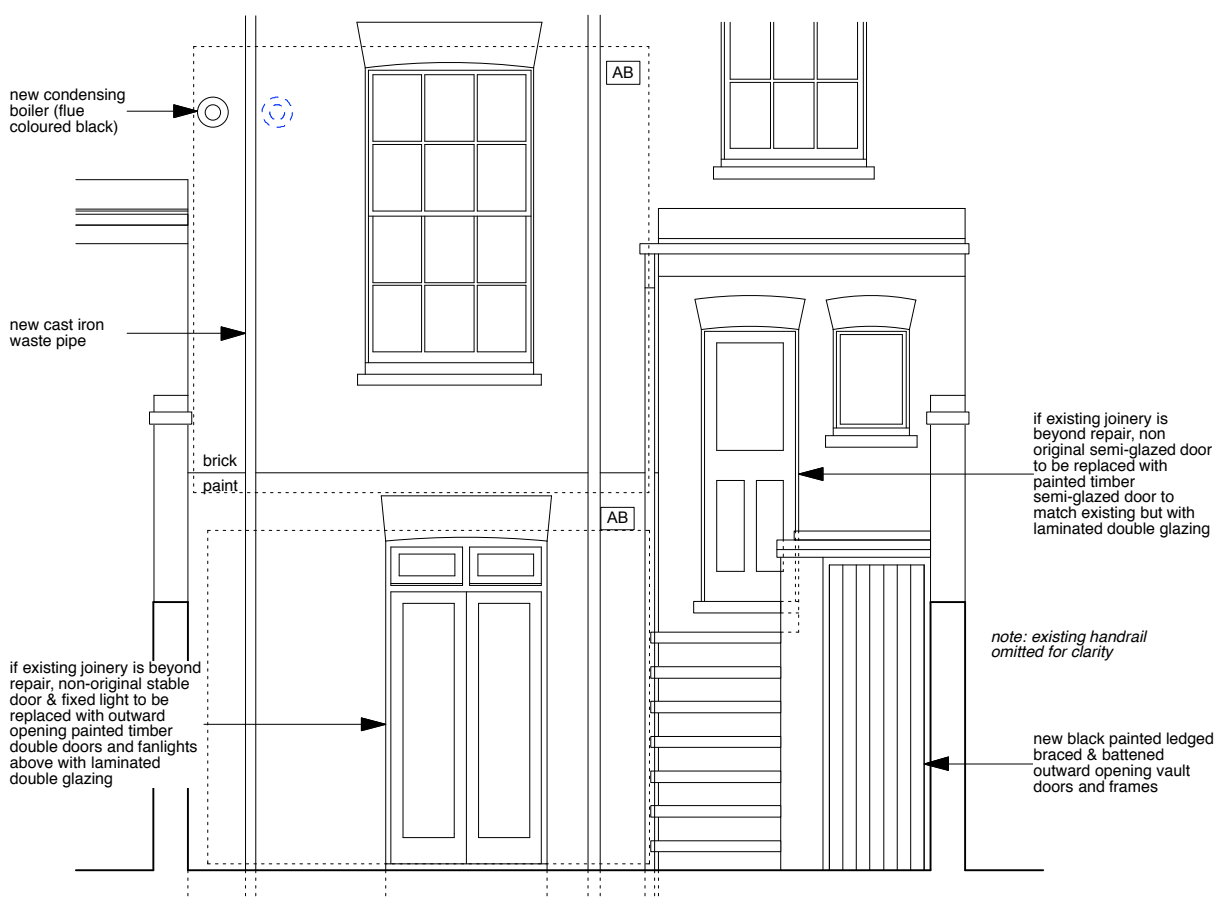

REAR ELEVATION
(RAILINGS/BALUSTRADING OMITTED FOR CLARITY)

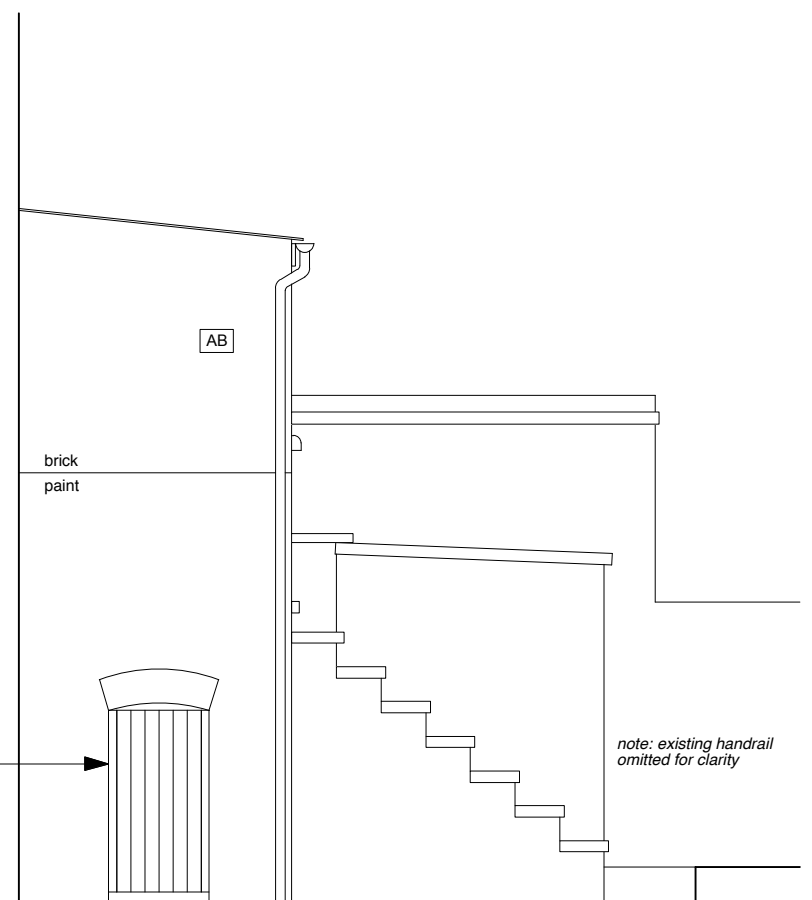

BACK EXTENSION SIDE ELEVATION
(RAILINGS/BALUSTRADING OMITTED FOR CLARITY)