

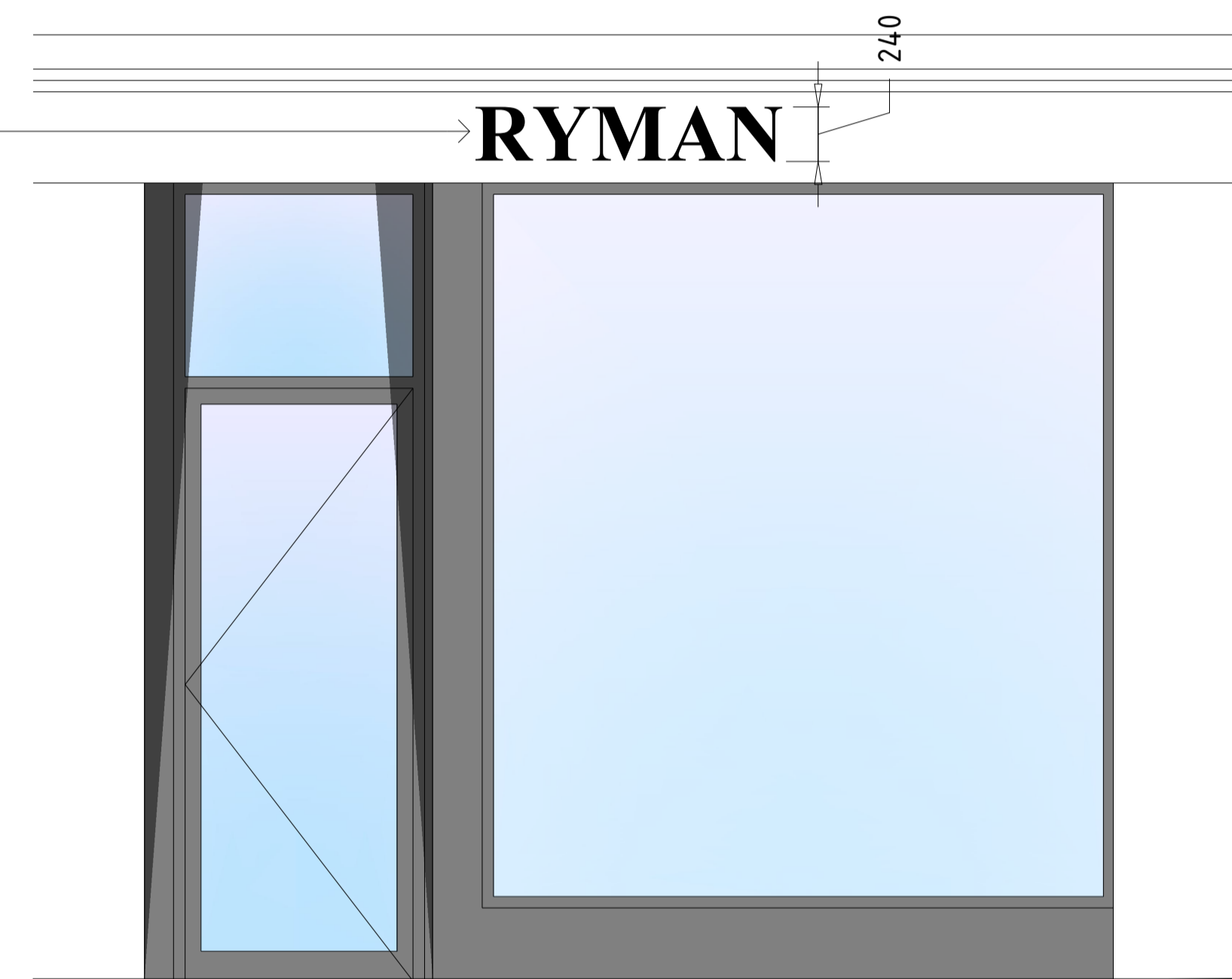

Existing Shopfront

Signage to abide by the 'Retail Unit Document - 23 March 2017'
 Proposed signage zone to rendered band over shopfront.
 Indicative specification:
 Lettering lasercut from bronze sheet (or steel sheet with bronze-effect patina applied), min. 3mm thick, mounted on stainless steel point/dowel fixings to provide 20mm gap between finished render and back of lettering.
 Font selected by Siren Design = Mercury Display Roman.
 All retail signage to be in all caps, height 240mm, centrally positioned over shopfront glazing.



Proposed Shopfront

 <p>Unit 4, Kingsthorpe Business Park, Studland Road Northampton. NN2 6NE. T: (01604) 791050 F: (01604) 791281 E: office@ppshopfit.com</p>	CLIENT Ryman	DATE 05.12.2017	SCALE 1:25 @ A1					
	CONTRACT Unit 2 Bloomsbury Plaza New Oxford Street, London, WC1A 1ES	DRAWN BY DE	DRAWING NO. 200-1229					
	DRAWING TITLE Existing and Proposed Shopfront Elevation	<table border="1"> <thead> <tr> <th>No</th> <th>Revisions</th> <th>Date</th> </tr> </thead> <tbody> <tr> <td> </td> <td> </td> <td> </td> </tr> </tbody> </table>	No	Revisions	Date			
No	Revisions	Date						