

Existing Office Plan

1 : 100

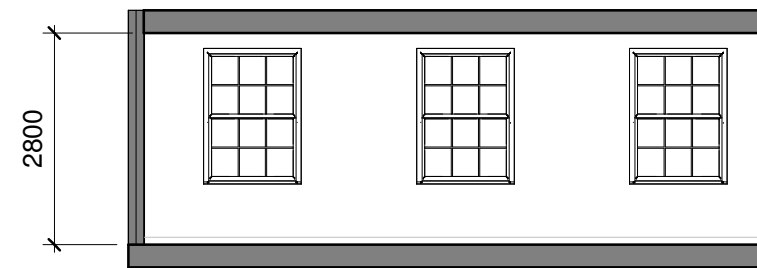

Existing Section

1 : 100

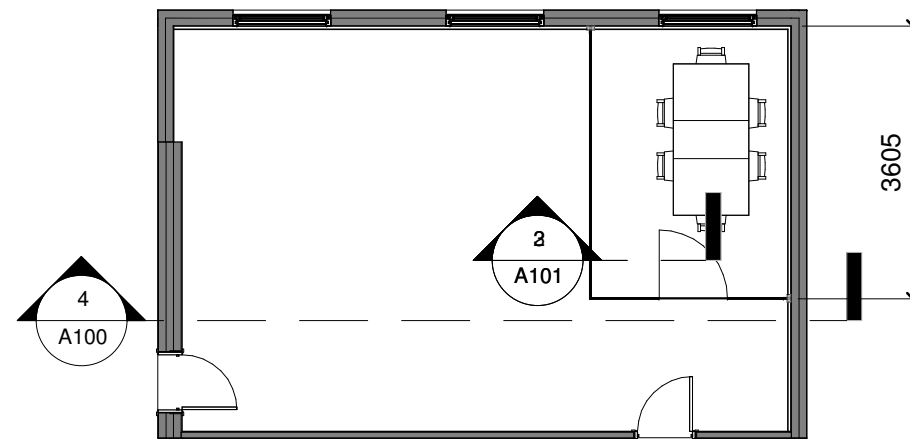

Proposed Office Plan

1 : 100

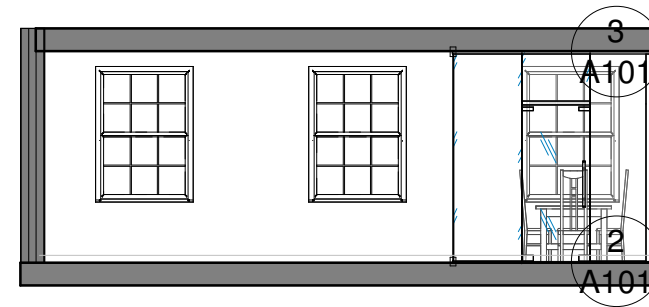

Proposed Section

1 : 100

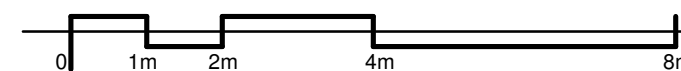

SITE:
Miss S Shah
Rm 21 2nd Floor
DeMorgan House
57-58 Russell Square
London
WC1B 4HS

TITLE:
Site Rooms and Section

NOTES:
THE COPYRIGHT of this drawing is vested in Brunthan Yoheswaran and it may not be reproduced in whole or in part or used for the manufacture of any article without the express permission of the copyright holder THE SPECIFICATION in this drawing to be read in accordance with all relevant plans, elevations, sections and structural engineer's designs/calculations
ALL DIMENSIONS to be confirmed on site before the manufacture of any article
DO NOT SCALE off Drawing except for approximate dimensions
ALL WORKMANSHIP to be undertaken in strict accordance with the approval of the LPA Building Control Officer and in strict adherence with current British Standards and codes of practice
ALL MATERIALS used in construction or manufacture to be in strict adherence with current British Standards and codes of practice
ALL NEW GLAZING AND WINDOWS to meet thermal and ventilation requirements of current LPA Building Regulations.
ELECTRICAL EQUIPMENT/WIRING: design & installation of all electrical wiring & related fittings to be carried out by an appd. electrical engineer in strict adherence to current British Standards and codes of practice
GAS/PLUMBING APPLIANCES: design & installation of all gas & plumbing & related fittings, appliances and equipment to be carried out by an appd. gas engineer in strict adherence to current British Standards and codes of practice

No	R.Desc	R.Date
----	--------	--------

PROJECT NO.
2017/11/WC1B/SHA

SCALE AT A3	DRAWING NO.	DATE.
1 : 100	A100	19/11/2017

DRAWN BY	CHECKED BY	REVISION
BY	BY	

ENGINEERING DESIGN BY OHESWARAN
Architectural Design & Structural Engineering services in South East London
info@engdeby.co.uk
+44 (0)7886 701 813

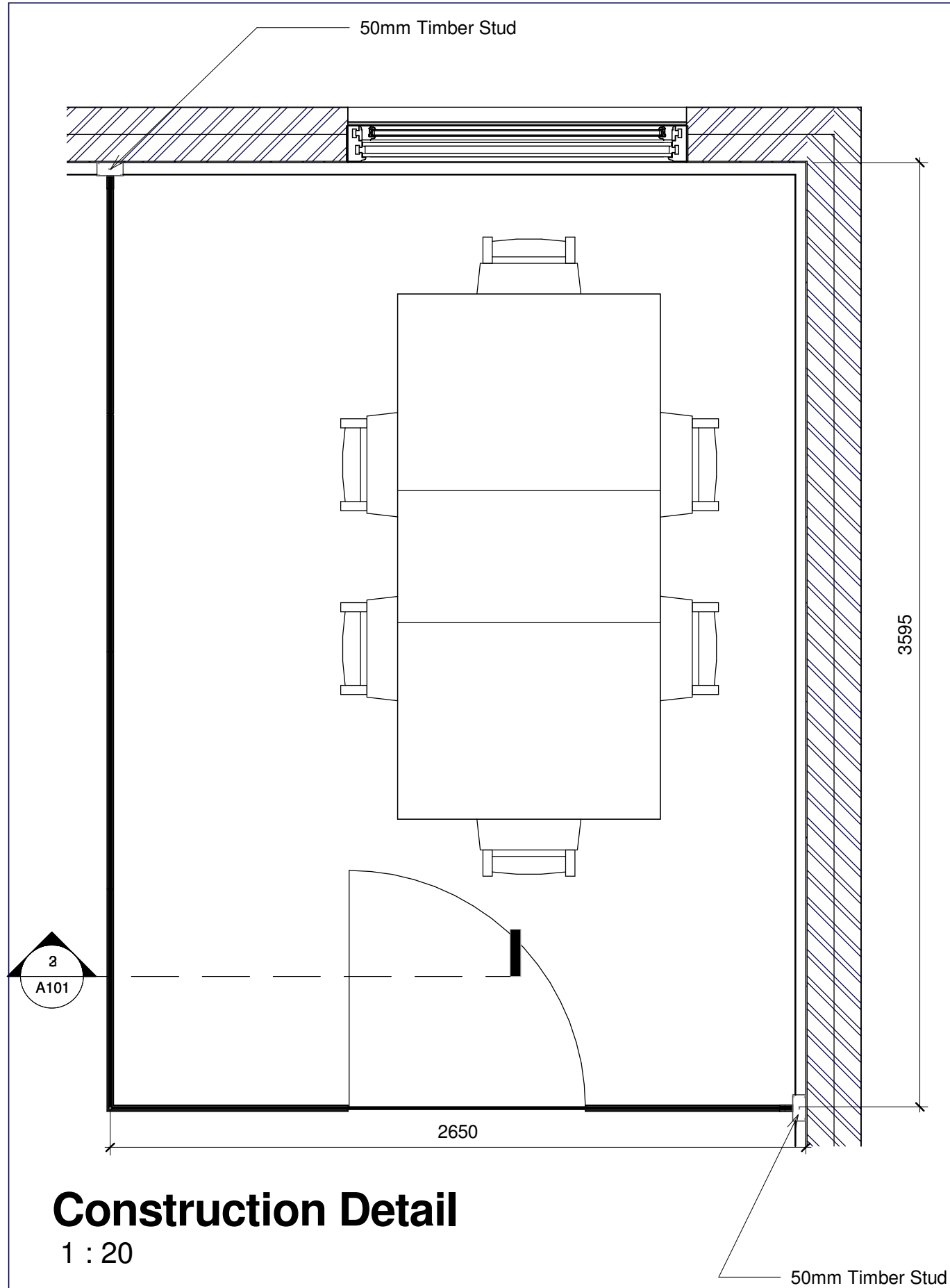

Construction Detail

1 : 20

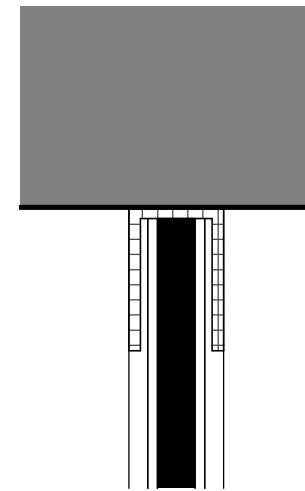

Ceiling Attachment Detail

1 : 2

Proprietary Single Glazed Curtain Wall system with Channel Track attachment to wall, ceiling and floor

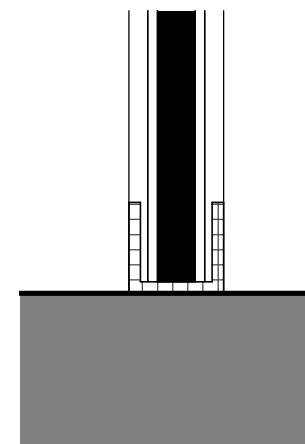

Floor Detail

1 : 2

SITE:

Miss S Shah
Rm 21 2nd Floor
DeMorgan House
57-58 Russell Square
London
WC1B 4HS

TITLE:

Construction Detail

NOTES:

THE COPYRIGHT of this drawing is vested in Brunthan Yoheswaran and it may not be reproduced in whole or in part or used for the manufacture of any article without the express permission of the copyright holder
THE SPECIFICATION in this drawing to be read in accordance with all relevant plans, elevations, sections and structural engineer's designs/calculations
ALL DIMENSIONS to be confirmed on site before the manufacture of any article
DO NOT SCALE off Drawing except for approximate dimensions
ALL WORKMANSHIP to be undertaken in strict accordance with the approval of the LPA Building Control Officer and in strict adherence with current British Standards and codes of practice
ALL MATERIALS used in construction or manufacture to be in strict adherence with current British Standards and codes of practice
ALL NEW GLAZING AND WINDOWS to meet thermal and ventilation requirements of current LPA Building Regulations.
ELECTRICAL EQUIPMENT/WIRING: design & installation of all electrical wiring & related fittings to be carried out by an appd. electrical engineer in strict adherence to current British Standards and codes of practice
GAS/PLUMBING APPLIANCES: design & installation of all gas & plumbing & related fittings, appliances and equipment to be carried out by an appd. gas engineer in strict adherence to current British Standards and codes of practice

No	R.Desc	R.Date

PROJECT NO.

2017/11/WC1B/SHA

SCALE AT A3	DRAWING NO.	DATE.
As indicated	A101	19/11/2017
DRAWN BY	CHECKED BY	REVISION.
BY	BY	

ENGINEERING DESIGN BY YOHESWARAN
Architectural Design & Structural Engineering services in South East London
info@engdeby.co.uk
+44 (0)7886 701 813