

Workstage  
**3 - DEVELOPED DESIGN**

- GENERAL NOTES
- No dimensions to be scaled from this drawing for construction purposes.
  - This drawing is to be read in conjunction with all other consultants' drawings, specifications and schedules.
  - Any discrepancies found between this drawing and other documents should be referred immediately to the architect and consultants.
  - This drawing should be removed from currency immediately after a revised version is issued.
  - All dimensions are in millimetres.
- Nash Baker Ltd, Trading as Nash Baker Architects. Company Number. 7488262  
 Directors: Simon Baker RIBA, Howard Nash ARB
- ©Copyright Reserved  
 This drawing is provided solely for the work stage as stated above, and should not be used for any other purpose. This drawing and its subject matter are the confidential and copyright property of Nash Baker Architects and shall not be copied, reproduced, used or disclosed to others without the express prior written authority of Nash Baker Architects

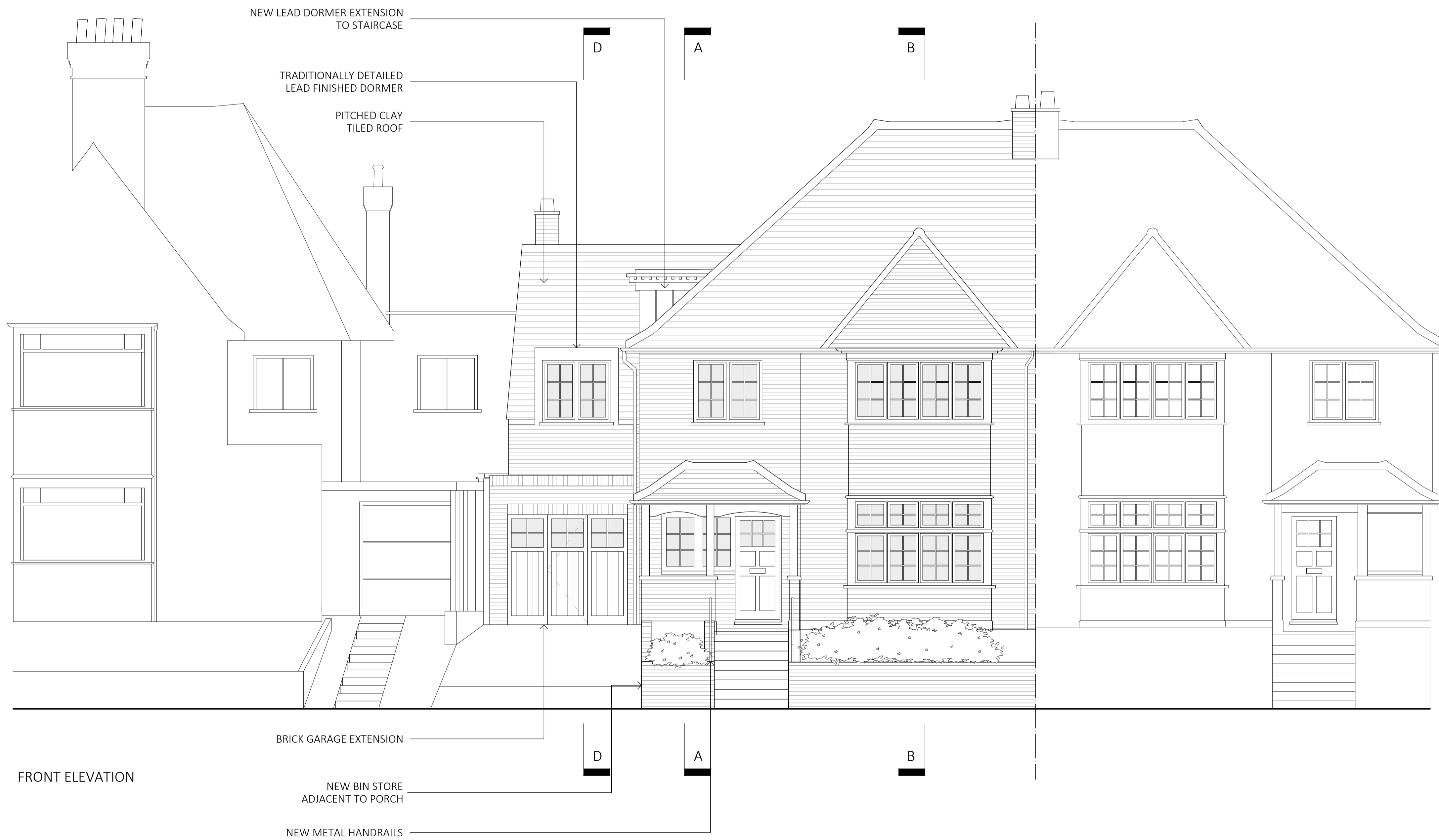

FRONT ELEVATION

Job No.	Dwg No.	Rev.
1722	1_310	-

Rev	Date	Reason For Issue	Chk

<b>NASH                  BAKER</b> ARCHITECTS	167-169 KENSINGTON HIGH STREET LONDON, W8 6SH T + 44 (0) 207 229 1558 MAIL@NASHBAKER.CO.UK WWW.NASHBAKER.CO.UK
	PROJECT 75 LAWN ROAD LONDON NW3 2XB
DRAWING TITLE FRONT ELEVATION AS PROPOSED	DRAWING NUMBER 1_310
JOB NUMBER 1722	DRAWN KM CHECKED KM
SCALE 1:50/1:100	PAPER SIZE A1/A3
DATE 15/08/17	REVISION -

Workstage  
**3 - DEVELOPED DESIGN**

- GENERAL NOTES
- No dimensions to be scaled from this drawing for construction purposes.
  - This drawing is to be read in conjunction with all other consultants' drawings, specifications and schedules.
  - Any discrepancies found between this drawing and other documents should be referred immediately to the architect and consultants.
  - This drawing should be removed from currency immediately after a revised version is issued.
  - All dimensions are in millimetres.
- Nash Baker Ltd, Trading as Nash Baker Architects. Company Number. 7488262  
 Directors: Simon Baker RIBA, Howard Nash ARB
- ©Copyright Reserved  
 This drawing is provided solely for the work stage as stated above, and should not be used for any other purpose. This drawing and its subject matter are the confidential and copyright property of Nash Baker Architects and shall not be copied, reproduced, used or disclosed to others without the express prior written authority of Nash Baker Architects



REAR ELEVATION

Job No.	Dwg No.	Rev.
1722	1_311	A

Rev	Date	Reason For Issue	Chk
A	27.09.17	GF REAR UPDATES	KM

<b>NASH BAKER</b> ARCHITECTS	167-169 KENSINGTON HIGH STREET LONDON, W8 6SH	
	T + 44 (0) 207 229 1558 MAIL@NASHBAKER.CO.UK WWW.NASHBAKER.CO.UK	
PROJECT	75 LAWN ROAD LONDON NW3 2XB	
DRAWING TITLE	REAR ELEVATION AS PROPOSED	
JOB NUMBER	1722	DRAWING NUMBER 1_311
DRAWN	KM	CHECKED KM
SCALE	1:50/1:100	PAPER SIZE A1/A3
DATE	15/08/17	REVISION A

Workstage  
**3 - DEVELOPED DESIGN**

- GENERAL NOTES
- No dimensions to be scaled from this drawing for construction purposes.
  - This drawing is to be read in conjunction with all other consultants' drawings, specifications and schedules.
  - Any discrepancies found between this drawing and other documents should be referred immediately to the architect and consultants.
  - This drawing should be removed from currency immediately after a revised version is issued.
  - All dimensions are in millimetres.
- Nash Baker Ltd, Trading as Nash Baker Architects. Company Number. 7488262  
 Directors: Simon Baker RIBA, Howard Nash ARB
- ©Copyright Reserved  
 This drawing is provided solely for the work stage as stated above, and should not be used for any other purpose. This drawing and its subject matter are the confidential and copyright property of Nash Baker Architects and shall not be copied, reproduced, used or disclosed to others without the express prior written authority of Nash Baker Architects



SECTION D - D

Job No.	Dwg No.	Rev.
1722	1_313	-

- BINSTORE WITH PAINTED TIMBER DOORS
- NEW METAL SAFETY RAILINGS
- DRIVEWAY RE-LEVELLED
- CEMENT RENDER BAND REMOVED AND BRICK MADE GOOD

Rev	Date	Reason For Issue	Chk

<b>NASH BAKER</b> ARCHITECTS	167-169 KENSINGTON HIGH STREET LONDON, W8 6SH T + 44 (0) 207 229 1558 MAIL@NASHBAKER.CO.UK WWW.NASHBAKER.CO.UK		
	PROJECT 75 LAWN ROAD LONDON NW3 2XB	DRAWING TITLE SECTION D - D AS PROPOSED	
JOB NUMBER 1722	DRAWING NUMBER 1_313	DRAWN KM	
SCALE 1:50/1:100	PAPER SIZE A1/A3	CHECKED KM	
DATE 15/08/17	REVISION -	DATE 15/08/17	

Workstage  
**3 - DEVELOPED DESIGN**

- GENERAL NOTES
- No dimensions to be scaled from this drawing for construction purposes.
  - This drawing is to be read in conjunction with all other consultants' drawings, specifications and schedules.
  - Any discrepancies found between this drawing and other documents should be referred immediately to the architect and consultants.
  - This drawing should be removed from currency immediately after a revised version is issued.
  - All dimensions are in millimetres.
- Nash Baker Ltd, Trading as Nash Baker Architects. Company Number. 7488262  
 Directors: Simon Baker RIBA, Howard Nash ARB
- ©Copyright Reserved  
 This drawing is provided solely for the work stage as stated above, and should not be used for any other purpose. This drawing and its subject matter are the confidential and copyright property of Nash Baker Architects and shall not be copied, reproduced, used or disclosed to others without the express prior written authority of Nash Baker Architects

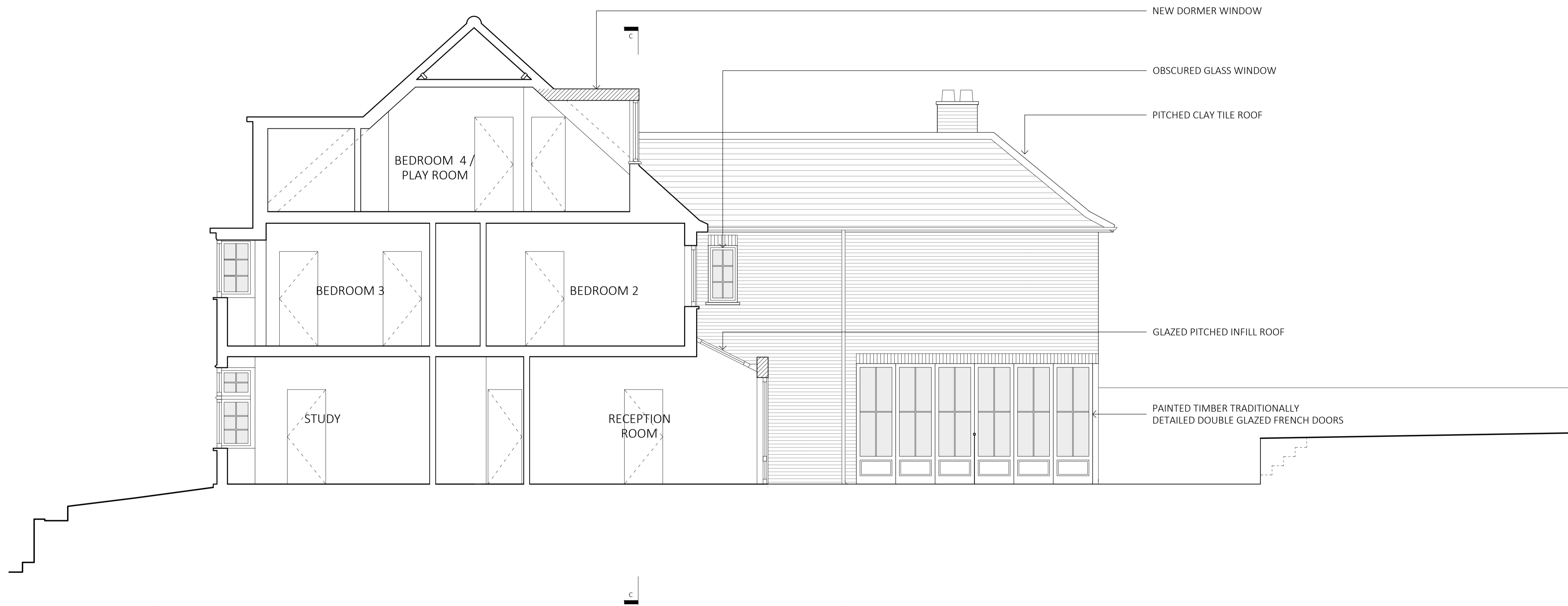

SECTION B-B

Job No.	Dwg No.	Rev.
1722	1_315	A

Rev	Date	Reason For Issue	Chk
A	27.09.17	GF REAR UPDATES	KM

<b>NASH BAKER</b> ARCHITECTS	167-169 KENSINGTON HIGH STREET LONDON, W8 6SH	
	T + 44 (0) 207 229 1558 MAIL@NASHBAKER.CO.UK WWW.NASHBAKER.CO.UK	
PROJECT	75 LAWN ROAD LONDON NW3 2XB	
DRAWING TITLE	SECTION B-B AS PROPOSED	
JOB NUMBER	1722	DRAWING NUMBER 1_315
DRAWN	KM	CHECKED KM
SCALE	1:50/1:100	PAPER SIZE A1
DATE	15/08/17	REVISION A

Workstage  
**3 - DEVELOPED DESIGN**

GENERAL NOTES

- No dimensions to be scaled from this drawing for construction purposes.
  - This drawing is to be read in conjunction with all other consultants' drawings, specifications and schedules.
  - Any discrepancies found between this drawing and other documents should be referred immediately to the architect and consultants.
  - This drawing should be removed from currency immediately after a revised version is issued.
  - All dimensions are in millimetres.
- Nash Baker Ltd, Trading as Nash Baker Architects. Company Number. 7488262  
 Directors: Simon Baker RIBA, Howard Nash ARB

©Copyright Reserved  
 This drawing is provided solely for the work stage as stated above, and should not be used for any other purpose. This drawing and its subject matter are the confidential and copyright property of Nash Baker Architects and shall not be copied, reproduced, used or disclosed to others without the express prior written authority of Nash Baker Architects



SECTION C-C

Job No.	Dwg No.	Rev.
1722	1_316	-

Rev	Date	Reason For Issue	Chk

<b>NASH BAKER</b> ARCHITECTS	167-169 KENSINGTON HIGH STREET LONDON, W8 6SH	
	T + 44 (0) 207 229 1558 MAIL@NASHBAKER.CO.UK WWW.NASHBAKER.CO.UK	
PROJECT	75 LAWN ROAD LONDON NW3 2XB	
DRAWING TITLE	SECTION C-C AS PROPOSED	
JOB NUMBER	1722	DRAWING NUMBER 1_316
DRAWN	KM	CHECKED KM
SCALE	1:50/1:100	PAPER SIZE A1/A3
DATE	15/08/17	REVISION -