

Workstage
3 - DEVELOPED DESIGN

- GENERAL NOTES
- No dimensions to be scaled from this drawing for construction purposes.
 - This drawing is to be read in conjunction with all other consultants' drawings, specifications and schedules.
 - Any discrepancies found between this drawing and other documents should be referred immediately to the architect and consultants.
 - This drawing should be removed from currency immediately after a revised version is issued.
 - All dimensions are in millimetres.
- Nash Baker Ltd, trading as Nash Baker Architects. Company Number: 7488262
Directors: Simon Baker RIBA, Howard Nash ARB

©Copyright Reserved
This drawing is provided solely for the work stage as stated above, and should not be used for any other purpose. This drawing and its subject matter are the confidential and copyright property of Nash Baker Architects and shall not be copied, reproduced, used or disclosed to others without the express prior written authority of Nash Baker Architects



PROPOSED AREA FOR DEMOLITION



GROUND FLOOR

Job No.	Dwg No.	Rev.
1722	101	-

Rev	Date	Reason For Issue	Chk
<div style="display: flex; justify-content: space-between;"> <div style="text-align: center;"> <p>NASH BAKER ARCHITECTS</p> </div> <div> <p>167-169 KENSINGTON HIGH STREET LONDON, W8 6SH T + 44 (0) 207 229 1558 MAIL@NASHBAKER.CO.UK WWW.NASHBAKER.CO.UK</p> </div> </div>			
PROJECT		75 LAWN ROAD LONDON NW3 2XB	
DRAWING TITLE		GROUND FLOOR PLAN AS EXISTING	
JOB NUMBER	1722	DRAWING NUMBER	101
DRAWN	FA	CHECKED	SA
SCALE	1:50/1:100	PAPER SIZE	A1/A3
DATE	20/07/2017	REVISION	-

Workstage
3 - DEVELOPED DESIGN

- GENERAL NOTES
- No dimensions to be scaled from this drawing for construction purposes.
 - This drawing is to be read in conjunction with all other consultants' drawings, specifications and schedules.
 - Any discrepancies found between this drawing and other documents should be referred immediately to the architect and consultants.
 - This drawing should be removed from currency immediately after a revised version is issued.
 - All dimensions are in millimetres.
- Nash Baker Ltd, trading as Nash Baker Architects. Company Number: 7488262
 Directors: Simon Baker RIBA, Howard Nash ARB

©Copyright Reserved
 This drawing is provided solely for the work stage as stated above, and should not be used for any other purpose. This drawing and its subject matter are the confidential and copyright property of Nash Baker Architects and shall not be copied, reproduced, used or disclosed to others without the express prior written authority of Nash Baker Architects

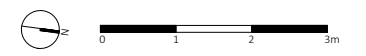

PROPOSED AREA FOR DEMOLITION

Job No.	Dwg No.	Rev.
1722	102	-

Rev	Date	Reason For Issue	Chk
-----	------	------------------	-----

NASH BAKER ARCHITECTS	367-369 KENSINGTON HIGH STREET LONDON, W8 6SH		
	T + 44 (0) 207 229 1558 MAIL@NASHBAKER.CO.UK WWW.NASHBAKER.CO.UK		
PROJECT	75 LAWN ROAD LONDON NW3 2XB		
DRAWING TITLE	FIRST FLOOR PLAN AS EXISTING		
JOB NUMBER	1722	DRAWING NUMBER	102
DRAWN	FA	CHECKED	SA
SCALE	1:50/1:100	PAPER SIZE	A1/A3
DATE	20/07/2017	REVISION	-



FIRST FLOOR PLAN

Workstage
3 - DEVELOPED DESIGN

- GENERAL NOTES
1. No dimensions to be scaled from this drawing for construction purposes.
 2. This drawing is to be read in conjunction with all other consultants' drawings, specifications and schedules.
 3. Any discrepancies found between this drawing and other documents should be referred immediately to the architect and consultants.
 4. This drawing should be removed from currency immediately after a revised version is issued.
 5. All dimensions are in millimetres.
- Nash Baker Ltd, trading as Nash Baker Architects. Company Number: 7488262
 Directors: Simon Baker RIBA, Howard Nash ARB

©Copyright Reserved
 This drawing is provided solely for the work stage as stated above, and should not be used for any other purpose. This drawing and its subject matter are the confidential and copyright property of Nash Baker Architects and shall not be copied, reproduced, used or disclosed to others without the express prior written authority of Nash Baker Architects

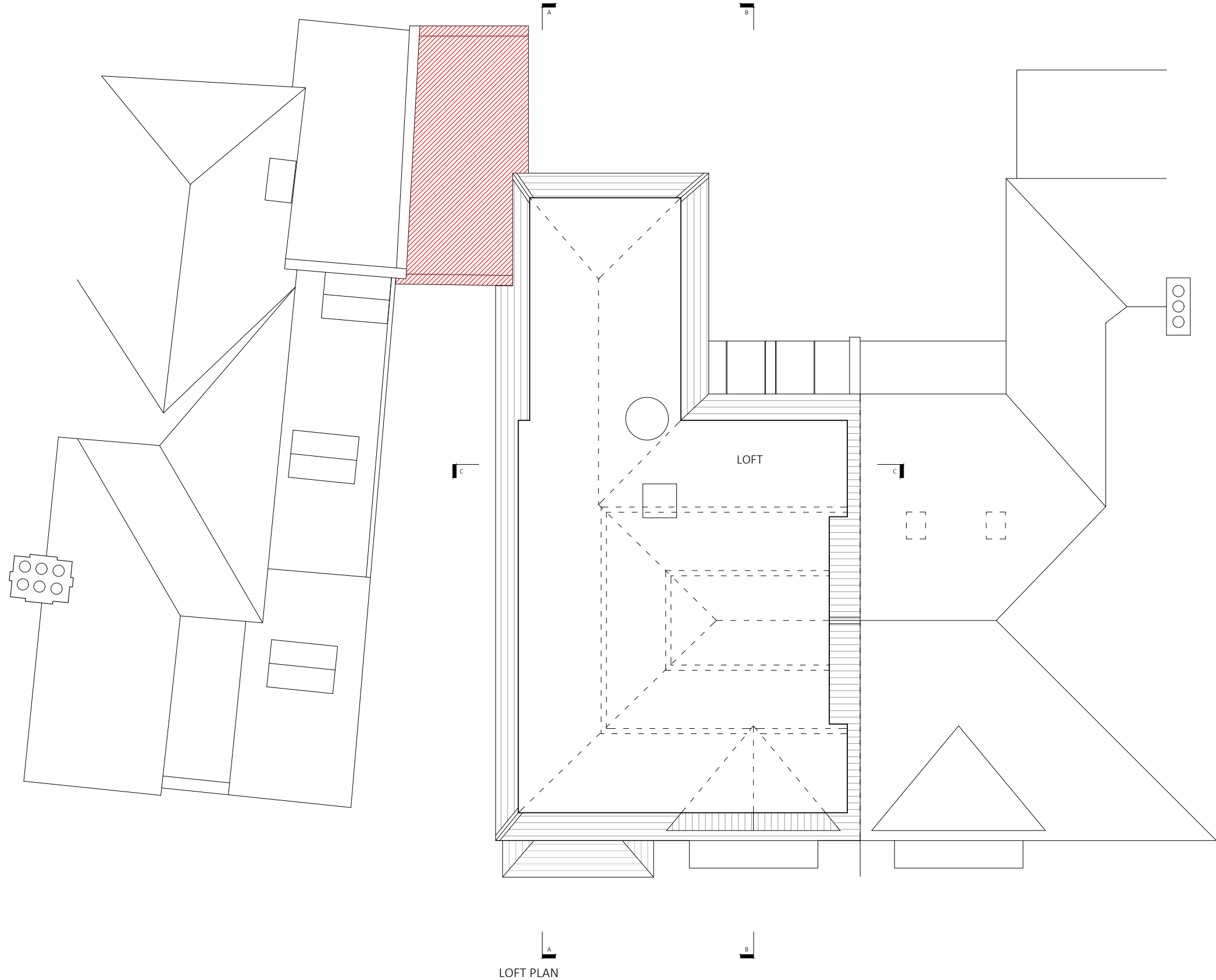
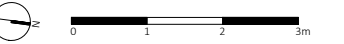

LOFT PLAN

Job No.	Dwg No.	Rev.
1722	103	-

Rev Date Reason For Issue Chk

NASH BAKER ARCHITECTS	167-169 KENSINGTON HIGH STREET LONDON, W8 6SH	
	T + 44 (0) 207 229 1558 MAIL@NASHBAKER.CO.UK WWW.NASHBAKER.CO.UK	
PROJECT	75 LAWN ROAD LONDON NW3 2XB	
DRAWING TITLE	LOFT PLAN AS EXISTING	
JOB NUMBER	1722	DRAWING NUMBER 103
DRAWN	FA	CHECKED SA
SCALE	1:50/1:100	PAPER SIZE A1/A3
DATE	20/07/2017	REVISION -

Workstage
3 - DEVELOPED DESIGN

GENERAL NOTES

1. No dimensions to be scaled from this drawing for construction purposes.
 2. This drawing is to be read in conjunction with all other consultants' drawings, specifications and schedules.
 3. Any discrepancies found between this drawing and other documents should be referred immediately to the architect and consultants.
 4. This drawing should be removed from currency immediately after a revised version is issued.
 5. All dimensions are in millimetres.
- Nash Baker Ltd, trading as Nash Baker Architects. Company Number: 7488262
 Directors: Simon Baker RIBA, Howard Nash ARB

©Copyright Reserved
 This drawing is provided solely for the work stage as stated above, and should not be used for any other purpose. This drawing and its subject matter are the confidential and copyright property of Nash Baker Architects and shall not be copied, reproduced, used or disclosed to others without the express prior written authority of Nash Baker Architects

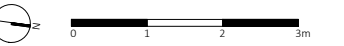

 PROPOSED AREA FOR DEMOLITION

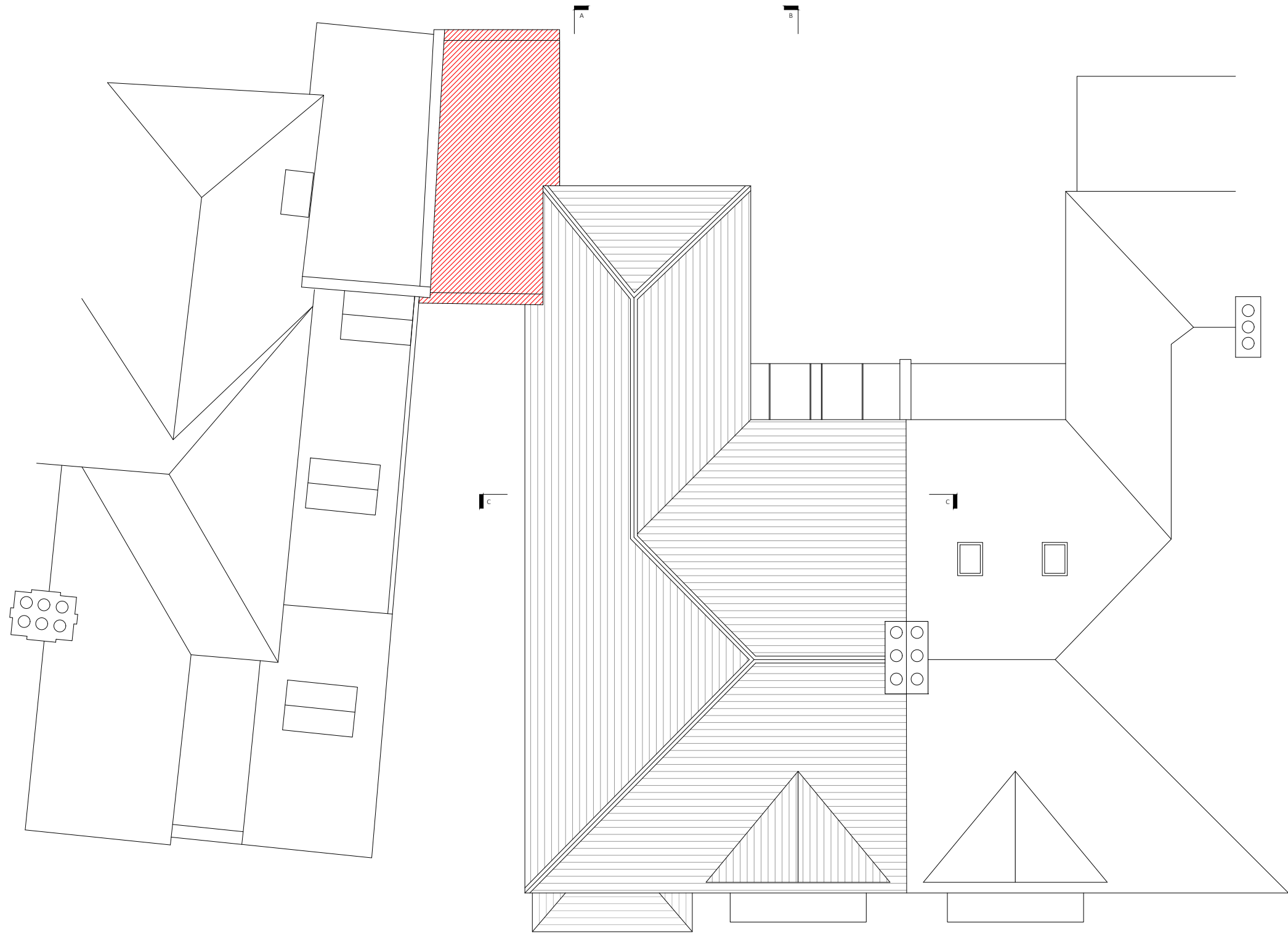

A B
ROOF PLAN

Job No. 1722	Dwg No. 104	Rev. -
-----------------	----------------	-----------

Rev Date Reason For Issue Chk

NASH BAKER ARCHITECTS		167-169 KENSINGTON HIGH STREET LONDON, W8 6SH T + 44 (0) 207 229 1558 MAIL@NASHBAKER.CO.UK WWW.NASHBAKER.CO.UK
PROJECT	75 LAWN ROAD LONDON NW3 2XB	
DRAWING TITLE	ROOF PLAN AS EXISTING	
JOB NUMBER	1722	DRAWING NUMBER 104
DRAWN	FA	CHECKED SA
SCALE	1:50/1:100	PAPER SIZE A1/A3
DATE	20/07/2017	REVISION -

Workstage
3 - DEVELOPED DESIGN

GENERAL NOTES

1. No dimensions to be scaled from this drawing for construction purposes.
 2. This drawing is to be read in conjunction with all other consultants' drawings, specifications and schedules.
 3. Any discrepancies found between this drawing and other documents should be referred immediately to the architect and consultants.
 4. This drawing should be removed from currency immediately after a revised version is issued.
 5. All dimensions are in millimetres.
- Nash Baker Ltd, trading as Nash Baker Architects. Company Number: 7488262
 Directors: Simon Baker RIBA, Howard Nash ARB

©Copyright Reserved
 This drawing is provided solely for the work stage as stated above, and should not be used for any other purpose. This drawing and its subject matter are the confidential and copyright property of Nash Baker Architects and shall not be copied, reproduced, used or disclosed to others without the express prior written authority of Nash Baker Architects

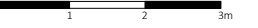

PROPOSED AREA FOR DEMOLITION



Job No.	Dwg No.	Rev.
1722	110	-

FRONT ELEVATION

Rev Date Reason For Issue Chk

NASH BAKER <small>ARCHITECTS</small>	367-369 KENSINGTON HIGH STREET LONDON, W8 6SH		
	T + 44 (0) 207 229 1558 MAIL@NASHBAKER.CO.UK WWW.NASHBAKER.CO.UK		
PROJECT	75 LAWN ROAD LONDON NW3 2XB		
DRAWING TITLE	FRONT ELEVATION AS EXISTING		
JOB NUMBER	1722	DRAWING NUMBER	110
DRAWN	FA	CHECKED	SA
SCALE	1:50/1:100	PAPER SIZE	A1/A3
DATE	20/07/2017	REVISION	-

Workstage
3 - DEVELOPED DESIGN

GENERAL NOTES

1. No dimensions to be scaled from this drawing for construction purposes.
 2. This drawing is to be read in conjunction with all other consultants' drawings, specifications and schedules.
 3. Any discrepancies found between this drawing and other documents should be referred immediately to the architect and consultants.
 4. This drawing should be removed from currency immediately after a revised version is issued.
 5. All dimensions are in millimetres.
- Nash Baker Ltd, trading as Nash Baker Architects. Company Number: 7488262
 Directors: Simon Baker RIBA, Howard Nash ARB

©Copyright Reserved
 This drawing is provided solely for the work stage as stated above, and should not be used for any other purpose. This drawing and its subject matter are the confidential and copyright property of Nash Baker Architects and shall not be copied, reproduced, used or disclosed to others without the express prior written authority of Nash Baker Architects



PROPOSED AREA FOR DEMOLITION



REAR ELEVATION

Job No.	Dwg No.	Rev.
1722	111	-

Rev Date Reason For Issue Chk

NASH BAKER <small>ARCHITECTS</small>	167-169 KENSINGTON HIGH STREET LONDON, W8 6SH	
	T + 44 (0) 207 229 1558 MAIL@NASHBAKER.CO.UK WWW.NASHBAKER.CO.UK	
PROJECT	75 LAWN ROAD LONDON NW3 2XB	
DRAWING TITLE	REAR ELEVATION AS EXISTING	
JOB NUMBER	1722	DRAWING NUMBER 111
DRAWN	FA	CHECKED SA
SCALE	1:50/1:100	PAPER SIZE A1/A3
DATE	20/07/2017	REVISION -

Workstage
3 - DEVELOPED DESIGN

- GENERAL NOTES
- No dimensions to be scaled from this drawing for construction purposes.
 - This drawing is to be read in conjunction with all other consultants' drawings, specifications and schedules.
 - Any discrepancies found between this drawing and other documents should be referred immediately to the architect and consultants.
 - This drawing should be removed from currency immediately after a revised version is issued.
 - All dimensions are in millimetres.
- Nash Baker Ltd, trading as Nash Baker Architects. Company Number: 7488262
 Directors: Simon Baker RIBA, Howard Nash ARB

©Copyright Reserved
 This drawing is provided solely for the work stage as stated above, and should not be used for any other purpose. This drawing and its subject matter are the confidential and copyright property of Nash Baker Architects and shall not be copied, reproduced, used or disclosed to others without the express prior written authority of Nash Baker Architects



PROPOSED AREA FOR DEMOLITION



SIDE ELEVATION

Job No.	Dwg No.	Rev.
1722	112	-

Rev Date Reason For Issue Chk

NASH BAKER ARCHITECTS	167-169 KENSINGTON HIGH STREET LONDON, W8 6SH	
	T + 44 (0) 207 229 1558 MAIL@NASHBAKER.CO.UK WWW.NASHBAKER.CO.UK	
PROJECT	75 LAWN ROAD LONDON NW3 2XB	
DRAWING TITLE	SIDE ELEVATION AS EXISTING	
JOB NUMBER	1722	DRAWING NUMBER 112
DRAWN	FA	CHECKED SA
SCALE	1:50/1:100	PAPER SIZE A1/A3
DATE	20/07/2017	REVISION -

Workstage
3 - DEVELOPED DESIGN

GENERAL NOTES

- No dimensions to be scaled from this drawing for construction purposes.
 - This drawing is to be read in conjunction with all other consultants' drawings, specifications and schedules.
 - Any discrepancies found between this drawing and other documents should be referred immediately to the architect and consultants.
 - This drawing should be removed from currency immediately after a revised version is issued.
 - All dimensions are in millimetres.
- Nash Baker Ltd, trading as Nash Baker Architects. Company Number: 7488262
 Directors: Simon Baker RIBA, Howard Nash ARB

©Copyright Reserved
 This drawing is provided solely for the work stage as stated above, and should not be used for any other purpose. This drawing and its subject matter are the confidential and copyright property of Nash Baker Architects and shall not be copied, reproduced, used or disclosed to others without the express prior written authority of Nash Baker Architects



PROPOSED AREA FOR DEMOLITION

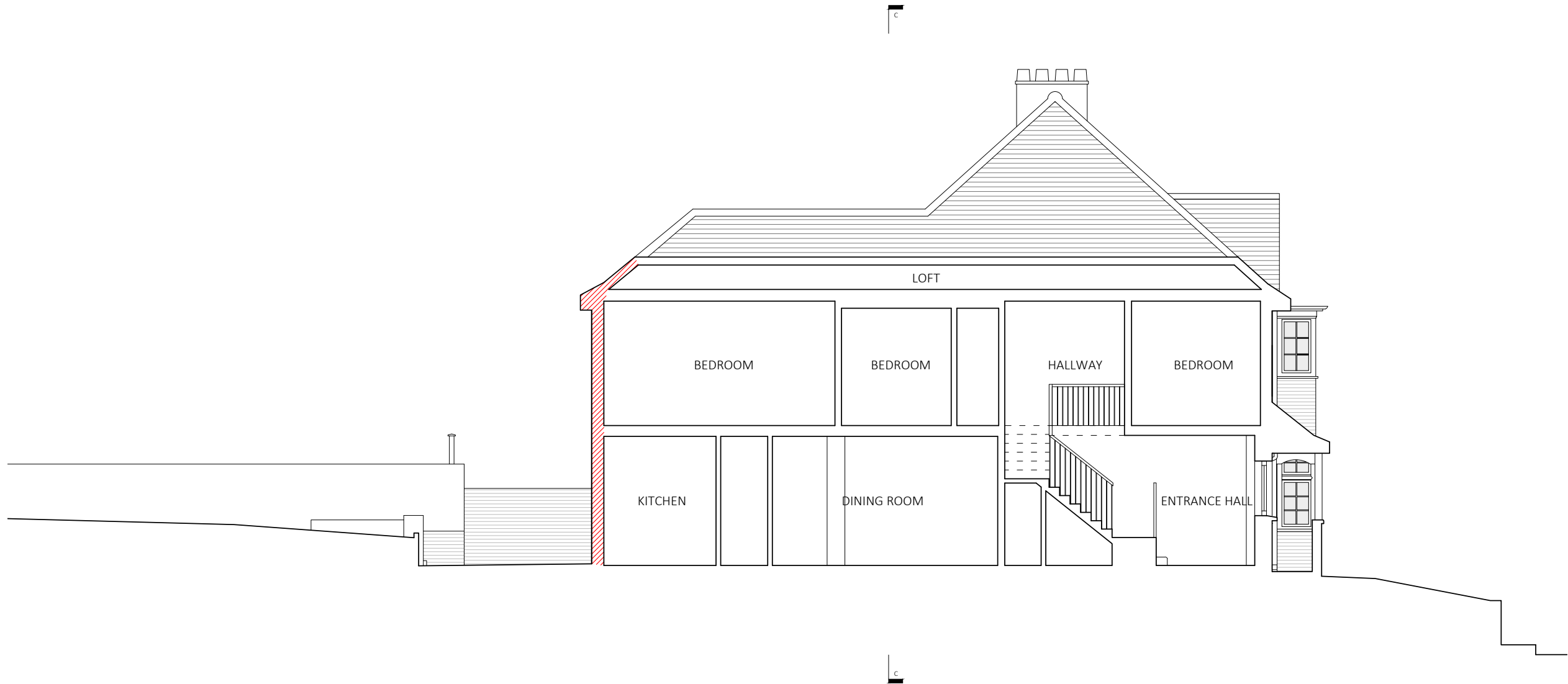

SECTION A-A

Job No.	Dwg No.	Rev.
1722	113	-

Rev Date Reason For Issue Chk

NASH BAKER ARCHITECTS	167-169 KENSINGTON HIGH STREET LONDON, W8 6SH	
	T + 44 (0) 207 229 1558 MAIL@NASHBAKER.CO.UK WWW.NASHBAKER.CO.UK	
PROJECT	75 LAWN ROAD LONDON NW3 2XB	
DRAWING TITLE	SECTION A-A AS EXISTING	
JOB NUMBER	1722	DRAWING NUMBER 113
DRAWN	FA	CHECKED SA
SCALE	1:50/1:100	PAPER SIZE A1/A3
DATE	20/07/2017	REVISION -

Workstage
3 - DEVELOPED DESIGN

- GENERAL NOTES
- No dimensions to be scaled from this drawing for construction purposes.
 - This drawing is to be read in conjunction with all other consultants' drawings, specifications and schedules.
 - Any discrepancies found between this drawing and other documents should be referred immediately to the architect and consultants.
 - This drawing should be removed from currency immediately after a revised version is issued.
 - All dimensions are in millimetres.
- Nash Baker Ltd, trading as Nash Baker Architects. Company Number: 7488262
 Directors: Simon Baker RIBA, Howard Nash ARB

©Copyright Reserved
 This drawing is provided solely for the work stage as stated above, and should not be used for any other purpose. This drawing and its subject matter are the confidential and copyright property of Nash Baker Architects and shall not be copied, reproduced, used or disclosed to others without the express prior written authority of Nash Baker Architects

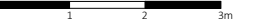

PROPOSED AREA FOR DEMOLITION

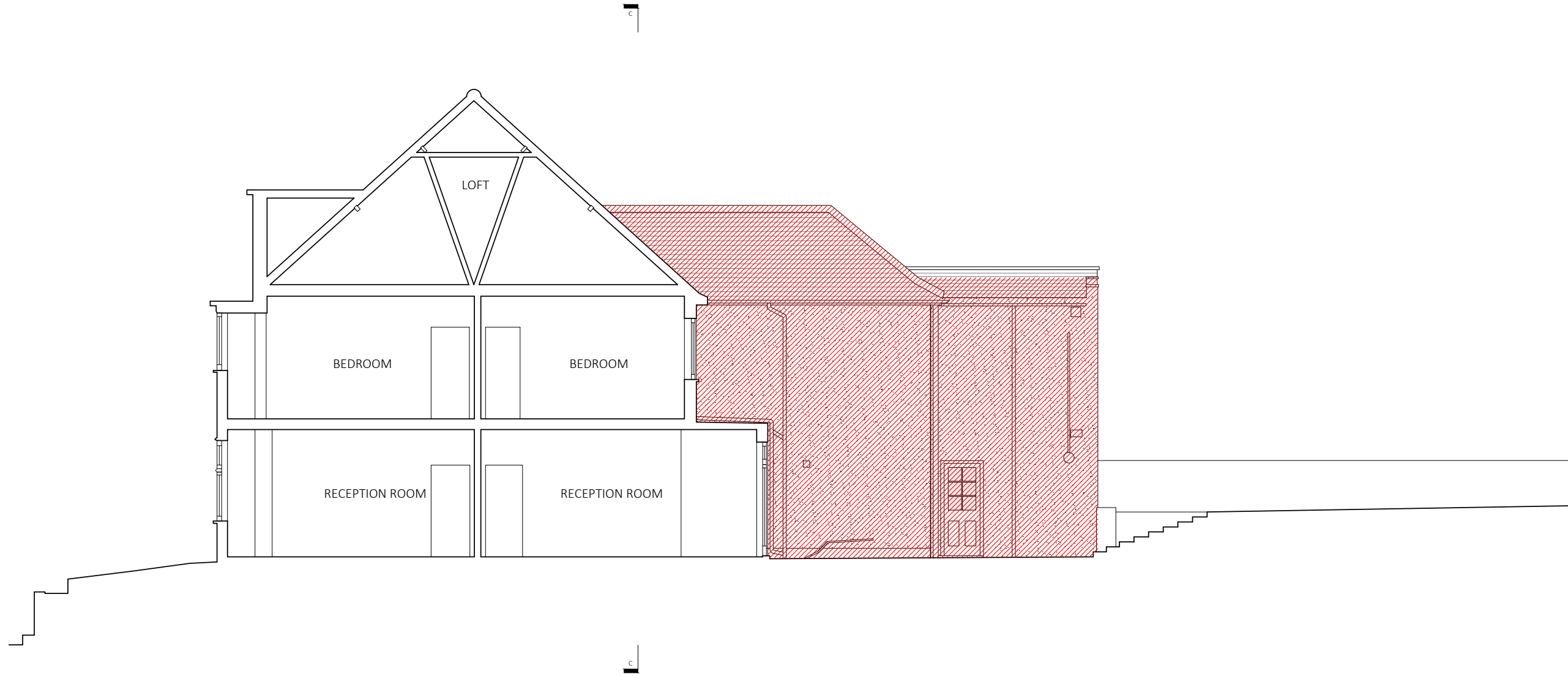

SECTION B-B

Job No.	Dwg No.	Rev.
1722	114	-

Rev Date Reason For Issue Chk

NASH BAKER ARCHITECTS	167-169 KENSINGTON HIGH STREET LONDON, W8 6SH T + 44 (0) 207 229 1558 MAIL@NASHBAKER.CO.UK WWW.NASHBAKER.CO.UK	
	PROJECT 75 LAWN ROAD LONDON NW3 2XB	
DRAWING TITLE SECTION B-B AS EXISTING		
JOB NUMBER	1722	DRAWING NUMBER 114
DRAWN	FA	CHECKED SA
SCALE	1:50/1:100	PAPER SIZE A1/A3
DATE	20/07/2017	REVISION -

Workstage
3 - DEVELOPED DESIGN

GENERAL NOTES

1. No dimensions to be scaled from this drawing for construction purposes.
 2. This drawing is to be read in conjunction with all other consultants' drawings, specifications and schedules.
 3. Any discrepancies found between this drawing and other documents should be referred immediately to the architect and consultants.
 4. This drawing should be removed from currency immediately after a revised version is issued.
 5. All dimensions are in millimetres.
- Nash Baker Ltd, trading as Nash Baker Architects. Company Number: 7488262
 Directors: Simon Baker RIBA, Howard Nash ARB

©Copyright Reserved
 This drawing is provided solely for the work stage as stated above, and should not be used for any other purpose. This drawing and its subject matter are the confidential and copyright property of Nash Baker Architects and shall not be copied, reproduced, used or disclosed to others without the express prior written authority of Nash Baker Architects

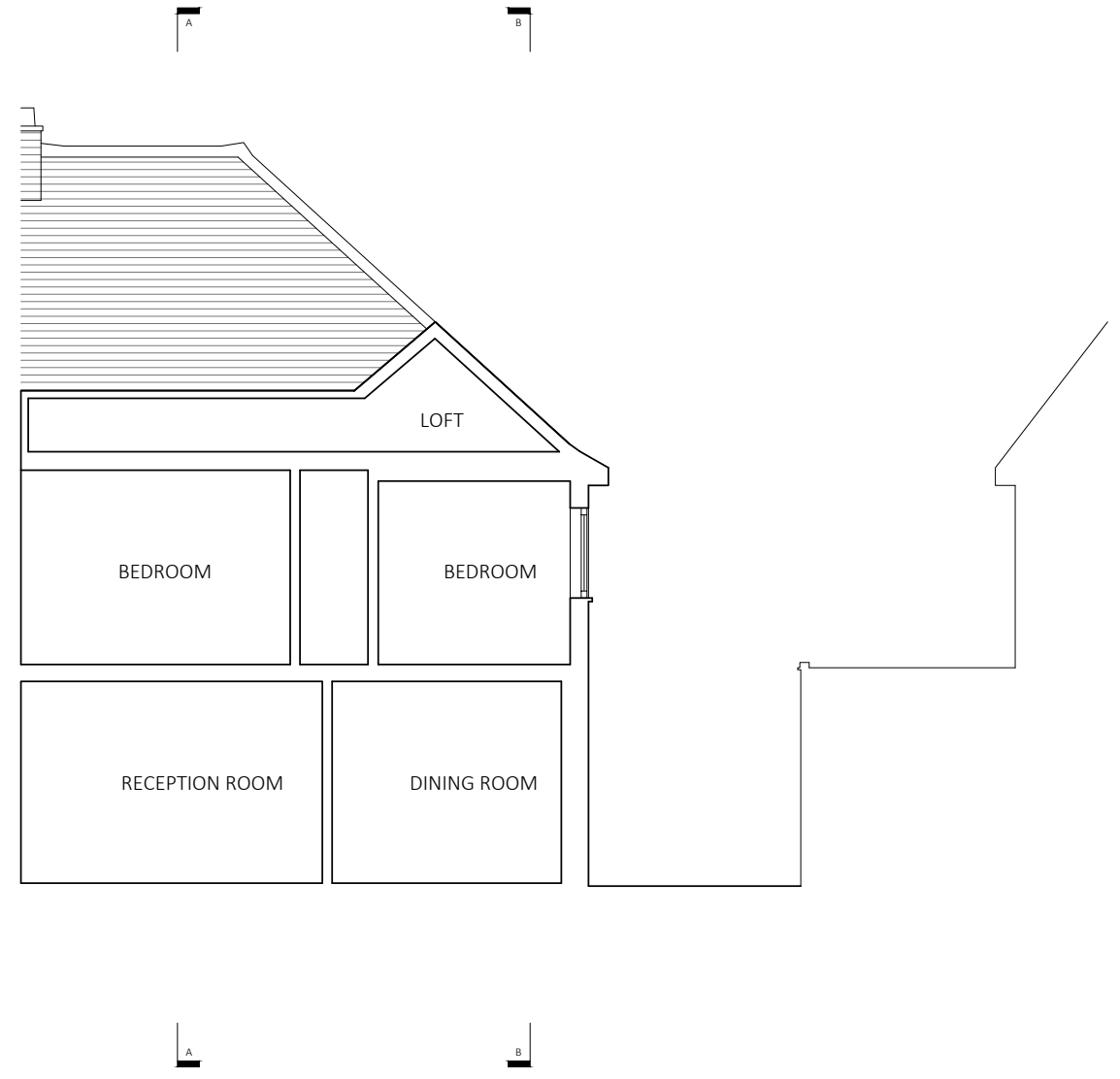
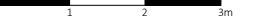

SECTION C-C

Job No.	Dwg No.	Rev.
1722	115	-

Rev Date Reason For Issue Chk

NASH BAKER ARCHITECTS	167-169 KENSINGTON HIGH STREET LONDON, W8 6SH	
	T + 44 (0) 207 229 1558 MAIL@NASHBAKER.CO.UK WWW.NASHBAKER.CO.UK	
PROJECT	75 LAWN ROAD LONDON NW3 2XB	
DRAWING TITLE	SECTION C-C AS EXISTING	
JOB NUMBER	1722	DRAWING NUMBER 115
DRAWN	FA	CHECKED SA
SCALE	1:50/1:100	PAPER SIZE A1/A3
DATE	20/07/2017	REVISION -