

This drawing is the property of Orb Property Planning Ltd and may not be reproduced, loaned or copied, in part or in full, without the prior written consent of Orb Property Planning Ltd. This drawing is not for construction purposes, unless otherwise stated. The Contractor is responsible for checking all dimensions before any work starts or any materials are ordered. Any discrepancies must be brought to the attention of Orb Property Planning Ltd immediately.

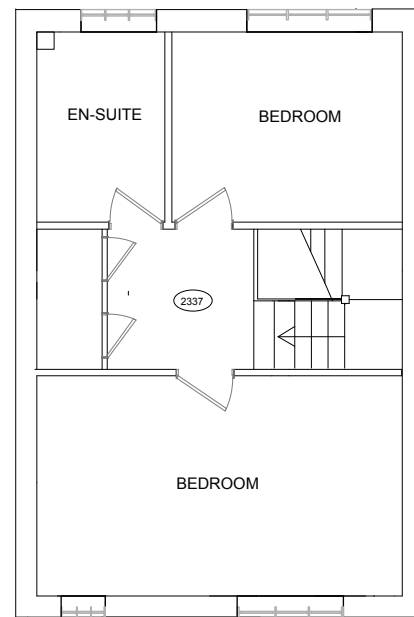

Existing Second
Scale: 1:100

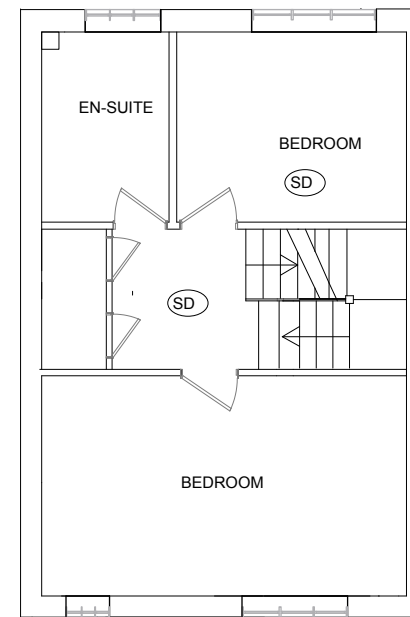

Proposed Second
Scale: 1:100

Stairs to clear 2337
plus 100
plus 250

13 Steps
229mm
206mm

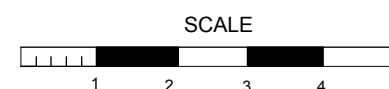

Orb Property Planning
07766 732787
info@orbplanning.co.uk
www.orbplanning.co.uk

Show Name 7 St Crispins Close		
Reference SCC/005	Drawn By RM	Date 22/11/2017
CAD File Name		